OLE MISS

U. M.

1916

E. J. F.

"OLE MISS"

1915 1916

VOL. XX

THE YEAR BOOK
OF THE
UNIVERSITY OF MISSISSIPPI

PUBLISHED BY THE
SENIOR CLASSES OF THE SEVERAL SCHOOLS

Digitized by the Internet Archive
in 2013
http://archive.org/details/olemiss20univ

IN MEMORIAM

LOURY B. VAUGHN, LL.B.
Class of 1917
Died December 4, 1915

MISS ROSA FRIEDMAN, B.S.
Class of 1917
Died January 29, 1916

A CAMPUS VIEW—FACADE OF LIBRARY

Dr. Faser: "That little, small thing."

Table of Contents.

Book the First . . . . The University.
Book the Second . . . The Classes.
Book the Third . . . . Literary.
Book the Fourth . . . Fraternities.
Book the Fifth . . . . Social Activities.
Book the Sixth . . . . The Co-Eds.
Book the Seventh . . . Clubs and Organizations.
Book the Eighth . . . Publications.
Book the Ninth . . . . Athletics.
Book the Tenth . . . Fun.

Freshman Carr: "I wonder if there's a Soph behind that tree."

F—ondly have we watched

O—'er the growth of this modest volume—this

R—ecord of the glorious year 1915-1916.

E—ach phase of "Ole Miss" life we have attempted to portray and

W—e offer this, the "Miss" of '16, as an appreciation

O—f the spirit that has become so vital a part of us. If, in the future, our

R—eaders turn away occasionally from the busy, workaday world and

D—erive pleasure in scanning these pages once more, we may say: "well done."

Greetings '16

"May I print a kiss
Upon your cheek,"
She did not seem to care
So they went to press—
And I'll confess,
The edition printed
Was rare.

Rel Oliver: "I haven't got a girl any longer."

Dedication.

TO

RICHARD MARION LEAVELL

Emeritus Professor of Philosophy,
Legislator, leader of men, promoter of
public enterprise, patron of public education,
pioneer in public service; distinguished in war
but greater in peace; the friend of man,
the Christian citizen—this book is
affectionately dedicated.

Prof. Rogers: "How are you?"

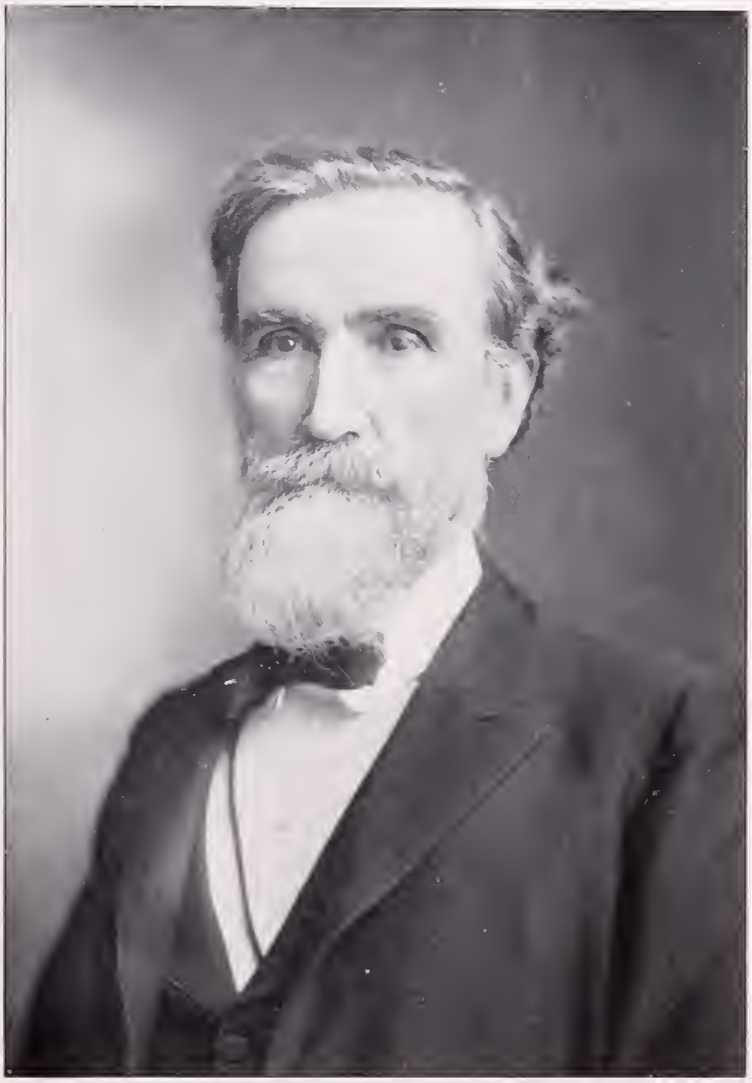

DR. RICHARD MARION LEAVELL

Miss Gertrude Lassiter: "Now, you could have left that out."

Richard Marion Leavell

Richard Marion Leavell, M. A., L. L. D., was born in Newberry District, S. C., August 31, 1838. At the age of two years, he came to Mississippi, settling in Pontotoc County. Here he attended the B. R. Webb Academy, entering the University of Mississippi in 1856, when Dr. F. A. B. Barnard was President of the institution.

After three years of faithful study, Dr. Leavell graduated with honors, and entered upon the profession of teaching.

It was not long, however, until his country called him, and in the month of April, 1861, with the rank of Lieutenant, he entered the Second Mississippi Infantry. After a year's service in the army of Northern Virginia, he was elected Captain of his company, and held this command until the battle of Gettysburg, when he was made prisoner and carried to Fort Delaware, thence to Johnson's Island, Ohio. During his imprisonment here, Dr. Leavell was a member of a class of students of Law, taught by General J. Z. George. Through the instrumentality of Dr. Barnard, his former college President, who, though a Northern man, was Dr. Leavell's staunch friend, he was liberated.

After returning to Mississippi, he opened an institution at Verona, under the name of Verona Male Academy, where many men who have since attained prominence, came under his ennobling influence.

In 1871, he was elected to the State Legislature, where he became especially noted as a parliamentarian.

In 1882, the Trustees of Mississippi College called him to the chair of English in that institution, where he remained until 1889, when he was elected to the chair of English and Belles-Lettres in his Alma Mater. The degree of satisfaction with which this duty was discharged, is attested by the singular fact that the Board of Trustees adopted a special resolution of approval in his favor. Two years later, he became Professor of Philosophy and Political Economy in this institution, which chair he filled until the year 1908.

Outside of strictly school affairs, Dr. Leavell has held various positions of prominence and trust in the State. He has served as President of the Mississippi State Teachers' Association, and has held many official positions in religious organizations.

As a friend, he is sincere; as a teacher, he has no superior, and as a man, his character is unimpeachable. Probably no personality in the State of Mississippi has touched more lives for good, and done more to further the great Brotherhood of Man, than the noble and revered subject of this sketch.

"Greek" Leavell: "Now, gentlemen, the iniquitous part of this proposition is——."

BOOK THE FIRST

The University

Miss Eva Brown: "Now listen at——."

CHANCELLOR JOSEPH NEELY POWERS

D. R. Johnson: "This post-office force must have a little cabinet meeting right now."

Board of Trustees

Governor T. G. Bilbo, *Ex-Officio President*	Jackson
Hon. W. H. Smith, *State Superintendent, Ex-Officio*	Jackson
Hon. O. F. Lawrence, *Secretary of Board* (1914-20)	Grenada
Hon. E. L. Brien, (1914-20)	Vicksburg
Hon. T. W. Carter, (1912-16)*	Potosi
Hon. Robert Powell, (1912-18)	Jackson
Hon. J. W. Cutrer, (1912-18)	Clarksdale
Hon. T. B. Franklin, (1912-18)	Columbus
Hon. B. F. Jones, (1912-16)	Hernando
Hon. W. C. Trotter, (1912-16)	Winona

* Deceased.

Opportunity

They do me wrong who say I come no more
When once I knock and fail to find you in;
For every day I stand outside your door,
And bid you wake, and rise to fight and win.

Wail not for precious chances passed away,
Weep not for golden ages on the wane;
Each night I burn the records of the day—
At sunrise every soul is born again.

Laugh like a boy at splendors that have sped,
To vanished joys be blind and deaf and dumb;
My judgments seal the dead past with its dead,
But never bind a moment yet to come.

Though deep in mire, wring not your hands and weep;
I lend my arms to all who say "I can."
No shame-faced outcast ever sank so deep,
But yet might rise and be again a man.

Dost thou behold thy lost youth all aghast?
Dost reel from righteous Retribution's blow?
Then turn from blotted archives of the past,
And find the future's pages white as snow.

Art thou a mourner? Rouse thee from thy spell;
Art thou a sinner? Sins may be forgiven;
Each morning gives thee wings to flee from hell,
Each night a star to guide thy feet to heaven.

—Walter Malone, '87.

The Schools.

College of Liberal Arts.
School of Law.
School of Engineering.
School of Education.
School of Medicine.
School of Pharmacy.

J. N. Brown: "Boy, she's a prince."

The Deans

ALFRED HUME, C. E., D. Sc.
Dean of the College of Liberal Arts

L. J. FARLEY, B. S., LL. D.
Dean of the School of Law

J. H. DORROH, B. E., C. E.
Dean of the School of Engineering

J. C. FANT, A. M., Pd. D.
Dean of the School of Education

W. S. LEATHERS, A. M., M. D.
Dean of the School of Medicine

H. M. FASER, Ph. G.
Dean of the School of Pharmacy

Judge Kimbrough: "Gentlemen, this is the line of demarkation."

Miss Helen Melton: "I'm going to inveigle that Freshman."

ALFRED HUME, B. E., C. E., D. Sc., *Vice-Chancellor, Dean of the College of Liberal Arts and Professor of Mathematics.*

B. E. Vanderbilt University, 1887; C. E. 1888; D. Sc., 1890; Fellow and Assistant in Civil Engineering, Vanderbilt University 1887-90; Professor of Mathematics, University of Mississippi since 1890; Acting Professor of Civil Engineering, University of Mississippi, 1900-02; Vice-Chancellor and Dean of the Department of Science, Literature and Arts, University of Mississippi, since 1905; Professor of Astronomy and Acting Chancellor, session of 1906-7.

ALEXANDER LEE BONDURANT, A. B., M. A., *Professor of Latin Language and Literature.*

A. B. Hampden-Sidney College, 1884; A. M. Ib; Instructor of Latin and Greek, Round Rock Institute, Texas, 1885-87; Graduate Student of Latin and Greek, University of Texas 1887-87; Graduate Student of University of Virginia, 1887-89, (Holder of Carey Scholarship); Assistant and Associate Professor of Latin and Greek University of Mississippi, 1889-94; Professor of Latin, since 1895; Graduate Student of Harvard University, 1892-93; Holder of Morgan Fellowship, A. M. Harvard; Student University of Pennsylvania, 1896, (summer); Munich and Rome, 1905, (summer); Berlin, 1907, (summer); Research Work in Berlin University, and in Italy, 1910-11.

WALLER S. LEATHERS, M. D., *Professor of Biology and Physiology, Dean Medical Department at Oxford.*

A. M. Schools of Biology, Chemistry and Geology, University of Virginia, 1891; M. D. 1894; Graduate Student of Johns Hopkins, 1895; University of Chicago, 1897, 1900, 1901, 1907, (summers); New York Marine Biological Laboratory, 1898, (summer); Member Rocky Mountain Scientific Exposition, 1898; Student in Harvard University, 1905-06, (summer); Student in Hospitals of Chicago, 1904, (summer); Graduate Student Hospitals of New York City during Summer, 1908; Instructor in Biology, University of Virginia, 1894; Assistant Professor Biology and Geology, University of Mississippi, 1894-95; Head of Department of Science, Miller School of Virginia, 1895-96; Professor of Biology and Geology, University of Mississippi, 1898-05; Professor of Biology and Physiology, University of Mississippi, since 1905; Director of Public Health and Sanitation for the State of Mississippi.

Jack Sharman: "Hey, freshman, you monkey, carry my laundry down."

PETER W. ROWLAND, M. D., *Professor of Pharmacology, University Physician.*

M. D., Memphis Hospital Medical College, 1882; New York Polyclinic, 1887; Special Work in Physical Diagnosis, Northwestern Dispensary, New York, 1887; President Mississippi Medical Association, 1894; Student in Hospitals of Philadelphia, 1896; Member of State Board of Health, Second Congressional District, 1900; Member State Board of Health, State at Large, 1904-08; Student of Pharmacology, University of Chicago, 1908, (summer); Professor of Materia Medica Hygiene, University of Mississippi, since 1903.

DAVID HORACE BISHOP, M. A., *Professor of English Language and Literature.*

A. B., Emory and Henry College, 1891; M. A., Vanderbilt University, 1897; Instructor in Vanderbilt University, 1897-99; Professor of English, Millsaps College, 1900-04; Professor of English and Rhetoric and Belles-Lettres, University of Mississippi, 1904-05; Professor of English Language and Literature, University of Mississippi, since 1905.

CALVIN S. BROWN, M. S., Ph. D. D. Sc., *Professor of Modern Languages and Literatures.*

M. S., Vanderbilt University, 1891; D. Sc., 1892; Assistant in French and English, 1892-93; Acting Assistant Professor of English, University of Missouri, 1893-94; Student in University of Paris and Leipzig, 1894-95; Instructor in English, Vanderbilt University, 1895-96; Instructor in English and Comparative Literature, University of Colorado, 1898-1900; Part of the time Acting Professor of German; Ph. D., University of Colorado, 1899; Acting Professor of Modern Language, University of Mississippi, 1902; Student in Spain, Italy and Greece, 1903-04; Acting Assistant Professor of Romance Language, University of Missouri, 1904-05; Professor of Romance Language, University of Mississippi, 1905-07; Professor of German Language, University of Mississippi, 1908-13; Professor of Modern Language, University of Mississippi, since 1913.

L. B. Jones: "I don't think this is germane to the situation."

JOHN H. DORROH, B. E., C. E., *Professor of Civil Engineering.*

B. E., Vanderbilt University, 1903; C. E., Vanderbilt, 1913; Engaged in the Practice of Engineering, 1903-06; Assistant Professor of Civil and Municipal Engineering, 1906-08; Professor of Municipal and Sanitary Engineering, University of Mississippi, 1908-12; Professor of Civil Engineering, since 1912.

JAMES WARSAW BELL, B. P., M. A., *Professor of Economics and Political Science.*

B. P., University of Mississippi, 1898; Principal of Schools, 1898-1903; Associate Professor of Pedagogy and High School Visitor, University of Mississippi, 1903-04; Professor of Mathematics, Mississippi I. I. & C., 1904-07; Student University of Michigan, 1906, (summer); Student of University of Chicago, 1908-1912, (summer); Studenl of Columbia University, 1909-1910, (summer), University of Mississippi, since 1907; Dean of the Department of Education, 1910-15; Professor of Economics and Political Science, since 1910.

HENRY MINOR FASER, Ph. G., *Dean and Professor of Pharmacy.*

Ph. G., St. Louis College of Pharmacy, 1902; Special Work, same, summer of 1908; Member of Mississippi State Board of Pharmaceutical Examiners, 1904-08; President of State Board, 1912; Engaged in drug business fourteen years; Acting Professor of Pharmacy, University of Mississippi, 1908-10; Professor of Pharmacy, University of Mississippi, since 1910.

Miss Estelle Oldham: "Softly, softly, there!"

ROBERT TORREY, B. P., *Associate Professor of Mathematics.*

Superintendent of Schools, Yazoo City, Miss., 1895-1905; High School Visitor, University of Mississippi, 1905-06; Superintendent of Schools of Canton, Miss., 1906-07; Student of Columbia University, 1909, (summer); Professor of Pedagogy, University of Mississippi, 1910; Associate Professor of Mathematics, University of Mississippi, since 1910.

CHRISTOPHER LONGEST, B. A., Ph. D., *Assistant Professor of Latin.*

B. A., University of Mississippi, 1900; Teacher of English in the Philippine Islands, 1901-04; Instructor in English in Johns Hopkins University, 1904-05; Student in Johns Hopkins University, 1904-08; Student of University of Chicago, 1908-09, (summers); Assistant Professor of Latin, University of Mississippi, since 1908; Ph. D., University of Chicago, 1915.

WYNN DAVID HEDDLESTON, A. B., D. D., *Professor of Philosophy and Ethics.*

A. B., University of Mississippi, 1883; D. D., Central University of Kentucky; Professor of Philosophy and Ethics, University of Mississippi, since 1909.

Pitt Stone (Lobbying in Jackson): "Get a pocket full of tobacco, and let's go to it."

WILLIAM LEE KENNON, M. S., Ph. D., *Professor of Physics, Geology and Astronomy.*

B. S., Millsaps College, 1900; M. S., the same, 1901; Professor of Chemistry and Physics, Kentucky Wesleyan College, 1901-03; Student in Johns Hopkins University, 1903-06; University Scholar, 1904-05; Fellow in Chemistry, 1905-06; Ph. D., the same, 1906; Instructor in Williams College, Massachusetts, 1906-09; Assistant Professor of Chemistry, University of Mississippi, 1909-11; Member of American Physical Society; Professor of Physics and Astronomy, University of Mississippi, since 1911; Professor of Geology, University of Mississippi, since 1913.

LEONARD JEROME FARLEY, *Dean of Law Department.*

B. S., University of Mississippi, 1884; Superintendent of Education, DeSoto County, 1892-96; Mississippi Senate, 1900-08; Professor of Law, University of Mississippi, since 1910; Elected Dean of the Department of Law, 1913.

ALFRED WILLIAM MILDEN, B. A., Ph. D., *Professor of Greek Language and Literature.*

B. A., University of Toronto, 1888; Instructor in Greek and Latin, Barrie Collegiate Institute, Ontario, 1889-98; Fellow in Greek, Johns Hopkins University, 1898-99; Ph. D., the same, 1899; Professor of Greek and Latin, Emory and Henry College, 1900-10; Professor of Greek, University of Mississippi, since 1910.

Prof. Bell: "Yes, the color of her wedding dress was *sqush punkin.*

JOHN CLIFTON CULLEY, A. B., M. D., *Professor of Minor Surgery.*

A. B., Southwestern Phesbyterian University, 1906 M. D., Vanderbilt University, 1909; House Surgeon, Erlanger Hospital, Chattanooga, 1909-10; Assistant Director of Public Health and Sanitation for Mississippi, 1911-12; Professor of Minor Surgery, University of Mississippi, since 1912.

JOHN NESBIT SWANN, A. B., A. M., Ph. D., *Professor of Chemistry.*

A. B., Westminster College (Pa.), 1886; A. M., ibid, 1889; Graduate Student Johns Hopkins University, 1888-89; Ph. D., ibid, 1893; Teacher in City Schools of Burlington, Iowa, 1886-87; Professor of Science, Tarkio College, 1887-88; Professor of Chemistry, Westminster College, 1889-91; Professor of Chemistry, Monmouth College, 1893-1912; 1913-1915; Acting Professor of Chemistry, University of Mississippi, 1912-1913.

DUKE M. KIMBROUGH, A. B., L. L. B., *Professor of Senior Law.*

A. B., University of Mississippi; LL. B., University of Mississippi; Member of the Legislature of Mississippi; Member of the Board of Trustees of the University of Mississippi; Chancellor of the Third Judicial District of Mississippi.

Len Martin: "I'll leave tenor singing to *Cruso* hereafter."

ROSWELL W. ROGERS, B. S., M. A., *Associate Professor of Education.*

B. S., Polytechnic College, 1906; M. A., University of Chicago, 1911; Graduate Student of University of Texas, 1907; Instructor in Mathematics, Goodnight College, 1902-03; Assistant Professor in Mathematics, Polytechnic College, 1905-07; Principal of Hillsboro (Texas) High School, 1907-12; President of John Tarleton College, 1912-13; President of Texas Teachers' Club, 1910-12; Conductor of Trinity Summer Normal, 1912; Special State Examiner for Texas, 1908; Professor of Education, University of Mississippi, since 1913.

JOSEPH OTTERBEIN CRIDER, M. D., *Associate Professor of Physiology and Histology.*

M. D., University of Virginia, 1912; Assistant in Physiology, University of Virginia, 1912-12; Instructor in Physiology and Parmacology, University of Virginia, 1912-13; Associate Professor of Physiology and Histology, University of Mississippi, since 1913.

MISS MARGARET M. ROUDEBUSH, B. A., S. B., *Director of Domestic Science and Dean of Women.*

B. A., Mississippi Industrial Institute and College; S. B., University of Chicago; Student of Chautauqua, N. Y.; Hall Teacher of Meridian, (Miss.) High School; Director of Domestic Science of Oshkosh, Wis.; Director of Domestic Science and Dean of Women, University of Mississippi, since 1913.

Bill Murphy (On second base): "Get out of this old game."

EDWARD JONES ERWIN, A. B., A. M., *Assistant Professor of English.*

A. B., Davidson College, 1906; A. M., 1907; Instructor in McCallie School, Chattanooga, Tenn., 1907-09; Graduate Student, Columbia University, 1910-12; Instructor Dewitt Clinton High School, New York, 1912-14; Assistant Professor of English, University of Mississippi, 1914-15.

JAMES EDWARD WINSTON, B. A., M. A., Ph. D., *Professor of History.*

B. A., University of Virginia, 1900; M. A., the same, 1901; M. A., Harvard University, 1905; Ph. D., University of Pennsylvania, 1914; Instructor in History, University of Kentucky, 1902-04; Instructor in History, University of Texas, 1907-08; Instructor in History, Politics, and Economics, Princeton University, 1911-13; Instructor in History and Politics, the same, 1913-14; Professor of History, University of Mississippi, since 1914.

B. MYRON STRONG, A. B., M. A., Ph. D., *Professor of Anatomy.*

A. B., Oberlin College, 1897; M. A., Harvard University, 1899; Ph. D., Harvard, 1901; Instructor in Zo-ology and Physics, Lake Forest University Academy, 1897-98; Graduate Student in Zo-ology, Harvard University, 1898-1901; (Holder of University and Thayer Scholarships); Instructor in Biology Haverford College, 1902-03; Carnegie Research Assistant, 1903-04; Associate in Zo-ology, University of Chicago and Rush Medical College, 1904-07; Instructor, 1907-14; Instructor in Research Marine Biological Laboratories, Woods Hole, Mass., 1902-05; Investigator at Senckenbergisches Neurologisches Institute, Frankfurt, Germany, Autumn of 1909; Holder of Smithsonian Institution Research Appointment at Zo-ological Station, Naples, Italy, (Winter), 1910.

John Rauch: "Hot Dog, I know that."

BILLY S. GUYTON, M. A., M. D., *Professor of Pathology and Bacteriology.*

B. S., Mississippi College, 1908; Principal Dexter High School 1908-09; B. S., University, Miss., 1910; Student Assistant, Histology, University, Miss., 1910-11; M. A., University, Miss., 1911; M. D. University of Virginia, 1913; Phi Beta Kappa, University, Va., 1913; Interne in Martha Jefferson Sanatorium, 1912-13; Interne in Orange Memorial Hospital, Orange, N. J., 1913-14; Professor of Pathology and Bacteriology, University, Miss., since 1915.

RAYMER W. TINSLEY, *Instructor in Modern Language.*

A. B., University of Kentucky, 1912; M. A., University of Illinois, 1915; Summer of 1912, Travel and Study in France and Germany; Summer of 1914, in Germany; Principal Greenville (Ky.) High School, 1912-13; Instructor in German and English, Hartford (Ky.) College, 1913-14; Holder Graduate Scholarship in German University of Illinois, 1914-15; Student National German-American Teacher's Seminary, Summer 1915.

FRED R. GRIFFITH, JR., M. A. A. B., *Associate Professor of Biology.*

M. A., Washington University, 1914; Assistant in Zo-ology, Washington University, 1912-13; Teaching Fellow in Zoology, Washington University, 1913-14; Teaching Fellow in Zo-ology and Chemistry, Washington University, 1914-15.

ALEXANDER H. SCHUTZ, Ph. B., *Instructor in Modern Languages.*

Ph. B., University of Chicago, 1915; Graduate Student, the same 1915; Instructor in Modern Languages, University of Mississippi, since 1915.

DONALD F. MCLEOD, *Assistant Professor of Civil Engineering.*

Graduate of Nova Scotia Normal College, 1899; Teacher of Mathematics and Science, Nova Scotia High Schools, 1899-1904; C. E., Cornel University, 1907; Professor of Mathematics and Civil Engineering, Clarkson College of Technology, 1906-07; Practice of Engineering 1908-1915; Assistant Professor of Civil Engineering, University since 1915.

AUGUSTUS LAWRENCE BARKER, B. S., M. S., *Assistant Professor of Chemistry.*

B. S., University of Alabama, 1910; M. S., Ibid., 1911; Fellow and Assistant in Chemistry, Ibid, 1910-11; Instructor in Biology, Ibid., 1911-13; Acting Professor of Biology, Ibid., Summer 1912; Instructor in Science, Monroe (La.), City High School, 1913-14; Graduate Student University of Chicago, Summers 1913, 1914, and Session 1914-15; Fellow in Chemistry, Ibid., 1914-15; Phi Kappa Sigma; Phi Beta Kappa.

Julian Sherrod: "The only idea I ever had for a short story was about a parrot talking in his sleep."

L. F. Pletcher, A. B., M. S., *Assistant Professor of Chemistry.*

A. B., University of Illinois; Instructor of Chemistry Ames Agricultural College two years.

William Arthur Darden, A. B., M. A., *Instructor in English.*

A. B., University North Carolina, 1910; A. M., Columbia University, 1912; Student at Columbia University, 1911-1914; Teacher in Boys' High School, Brooklyn, 1914-15; Instructor in English, University of Mississippi, since 1915.

THE FACULTY

Miss Lucille Campbell: "Oh, girls! I'm a woman of sorrow, and acquainted with grief."

Officers of the University.

D. L. ROSS, LL. B., Secretary

LL. B., University of Mississippi; Secretary of University of Mississippi since 1904.

MISS MALTBY, Secretary to the Chancellor

MISS WARREN, Trained Nurse

Dr. Bell: "It's as high as a cat's back."

LOVERS' LANE

Miss Eunice Noblin: "Oh, that peeves me."

BOOK THE SECOND

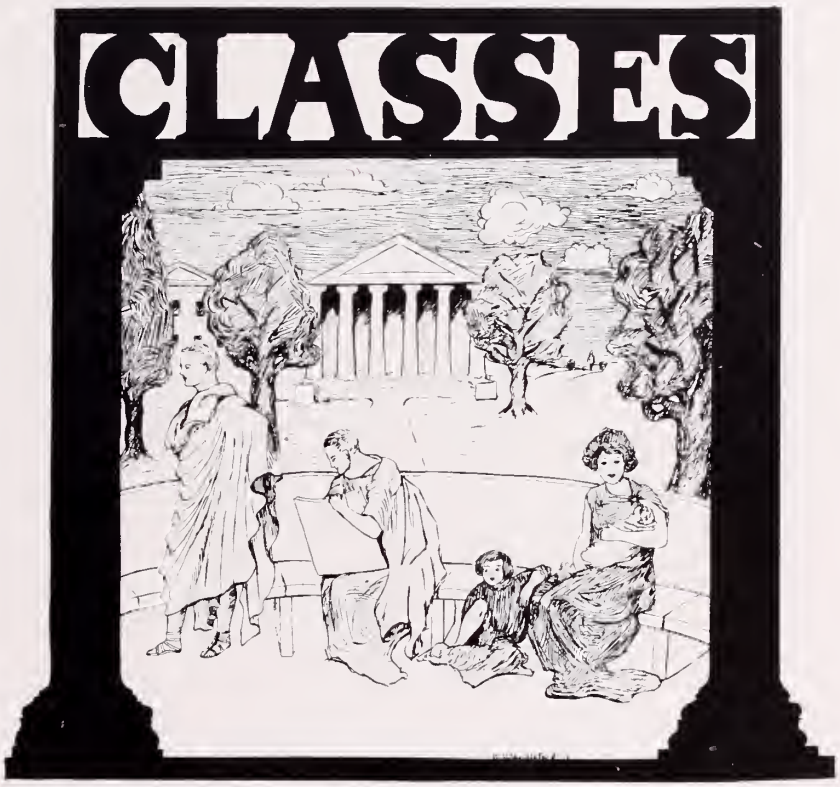

Rodney Brooks (Knocking at door): "Open up this livery stable."

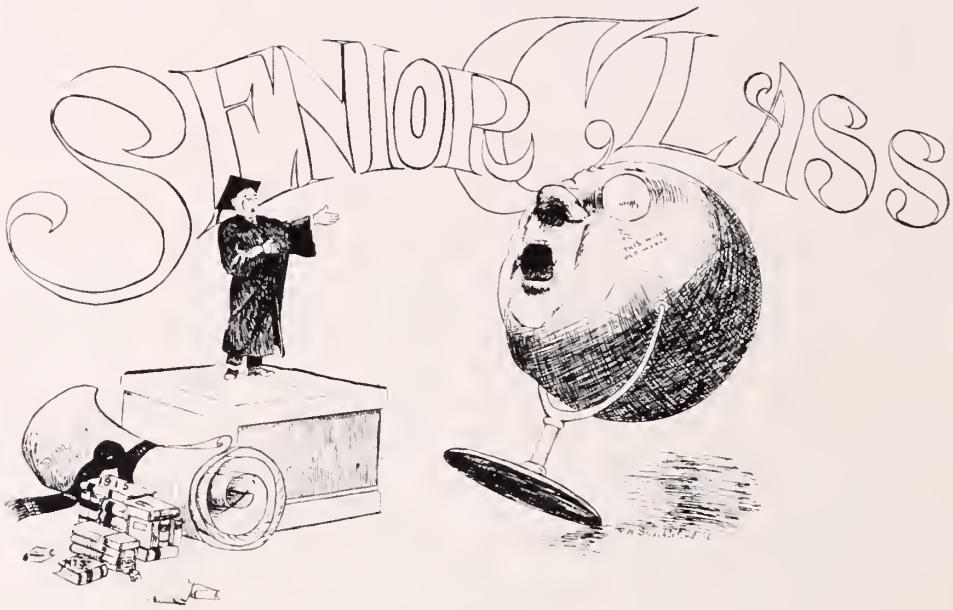

Officers of Senior Academic Class.

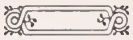

Adlai McInnis . . . . . *President*

J. N. Brown . . . . . *Vice-President*

Miss Annie Fulton Hume . . *Secretary and Treasurer*

Miss Lillian Rhodes . . . . . *Poet*

Julian Sherrod . . . . . *Historian*

R. H. Shackleford . . . . . *Prophet*

John Cutrer: "When we were in London——."

SENIOR ACADEMIC CLASS OFFICERS

Business Manager of "Ole Miss" (To Ed-in-Chief): That's all right, but who's going to pay for it."

D. T. ALLRED, B. S.; M. D. . . . . Ora

"A man of polite learning and a liberal education."

WILLIAM H. ANDERSON, B. S.; M. D. . . . . Dumas

"His heart and hand both open and both free;
For what he has he gives, what he thinks he shows;
Yet gives he not till judgment guides his bounty."

Secty. Phi Sigma Literary Society; President Board of Control Students' Co-Operative Boarding Club; Vice-President Senior Medical Class; Member Y. M. C. A. Council; President Phi Sigma Literary Society; Assistant Bacteriology and Pathology.

JONATHAN JESSE ARMSTRONG, B. S.; M. D. . Vaiden

"I have learned, in whatsoever state I am, to be content."

R. L. BASS, B. A. . . . . Midnight

"I have never seen a greater miracle in the world than myself."

Y. M. C. A.; Glee Club 1913-14; Y. M. C. A. Quartette 1913-14; Delegate Southern Students' Convention 1913-14; Yellow Dog; Social Editor Mississippian 1915-16; Golf Club; Tennis Club; Hermean Literary Society.

Johnnie Valentine: "Just can't talk to you now, my girl is waiting for me."

ERWIN C. BLACKSTONE, B. A. . . . . Water Valley
"We have had an extraordinary man here."
Phi Delta Theta; Vice-President Red & Blue Club; Secretary and Treasurer Gordon Hall Boarding Club 1915-1916.

SANDFORD LUNDIE BOONE, B. A. . . . . Pontotoc
"He is happy whose circumstances suit his temper; but he is more excellent who can suit his temper to any circumstances."
Y. M. C. A. Cabinet 1914-15-16; Chemistry Club 1913-14; I Tappa Keg; President Sophomore Class 1913-14; Tennis Club.

BELTON O'NEAL BOURN, B. S. . . . . Columbia
"I want to grow as beautiful as God meant me to be."
Tennis Club; Masonic Club.

JAMES EDWIN BRAMLETTE, B. S. . . . . Clarksdale
"They say thou art a lawyer in disguise;
'Tis well, I would not suspect it otherwise."
Sigma Alpha Epsilon; Red & Blue Club; Hermean Literary Society; Junior Prom Committee 1914-15, and 1915-16; Hermean Freshman Medal 1911-12; Athletic Board of Control 1914-15; Mississippian Board of Control 1913-14; Gordon Hall Board of Control 1914-15, and 1915-16; Mississippian Staff 1914-15; Blackstone Club; Y. M. C. A. Cabinet 1914-15.

Miss Aline Ray: "You are *awful!*"

RODNEY L. BROOKS, B. S. . . . . Clarksdale

"Happy am I; from care I'm free!
Why aren't they all contented like me?"

J. N. BROWN, B. A. . . . . Sharpsburg

"I tucked my trouser-ends in my boots
and went and had a good time."

Historian Sophomore Class 1914-15; Y. M. C. A. Cabinet 1913-14-15; Y. M. C. A. Council 1915-16; Vice-President Junior Class 1914-15; Vice-President Senior Class '16; Greek Club, President 1916; Annual Staff 1916.

CLYDE W. BRUNSON, B. S.; M. D. . . . . Pascagoula

"He was a man, take him for all in all,
I shall not look upon his like again."

Football Team 1914-15-16; Red & Blue Club.

HARRY MEREDITH BRYAN, B. S. . . . . Seneca, S. C.

"Though I may not be able to inform
men more than they know, yet I may
give them occasion to consider."

Sigma Chi; Hermaean Literary Society; Scribbler's Club; Red & Blue Club; Irish Club; Old Timer's Club; Winner of Odum Memorial Prize, 1915; Ole Miss. Quartet; University Sextette; Glee Club 1908-09-10-11; Y. M. C. A. Council; Inter-Society Debater 1915-16; Inter-collegiate Debater 1914-15; President Blackstone Club, First Term 1915-16; Literary Editor, "Ole Miss," 1915-16; Fellow in History, 1915-16; Historian Senior Law Class.

Miss Emily Hedleston: "I'm just tickled pink over it."

ROBERT R. BUNTIN, B. S. . . . . Lake Cormorant

"Studious of ease, and fond of humble things."

OSCAR CLARK CARR, B. S. . . . . Clarksdale

"His life was gentle, and the elements so mixed in him that nature might stand up and say to all the world: "This is a gentleman."

Football '14-'15; Baseball '14-15; Outlaws '14-'15, and '15-'16; Vice-President Sophomore Class; Y. M. C. A. Cabinet '14-'15; Red & Blue Club; Blackstone Club; Junior Law.

NAPOLEON L. CASSIBRY, B. S.; LL. B. . . . Gulfport

"A better fellow to walk with down life's highway is seldom found."

Kappa Sigma; Scribblers Club; "Ole Miss" Staff 1916; Red & Blue Club; Orator Hermaean Literary Society 1914-15; Chairman Board of Control Gordon Hall; Blackstone Club; Y. M. C. A. Council 1915-16; Baseball 1916.

T. B. CLEVELAND, B. S. . . . . Decatur

"Thy face is the index of a noble mind."

Fellow in Chemistry 1915-16; President Chemistry Club 1915-16; Taylor Medal in Chemistry 1915; Vice-President Teachers' Club 1915-16; Y. M. C. A. Council; Mississippian Staff 1915-16; Secretary Phi Sigma Literary Society 1915.

"Nap." Cassibry: "Now possibly——."

C. E. COLBERT, B. S. . . . . West Point

"Love in my heart as idly burns,
As fire in antique Roman urns."

Y. M. C. A. 1915-16; West Point Club 1915-16; Bible Class 1913-14; Ku Klux Klan 1913; Monitor 1914.

IVY WINFRED CRAWFORD, B. S. . . . . Oxford

"Had he been caught when young he
might have been tamed."

Phi Sigma; Y. M. C. A.

ROBERT HALL CROOK, B. S. . . . . Meridian

"My only books were woman's looks,
And folly's all they've taught me."

Track Team 1915; Ole Miss. Sextette 1915; Mississippian Staff 1913-14-15; Y. M. C. A. Cabinet 1914-15; Class Baseball 1913-14-15; Glee Club 1913-14.

VICTOR CROSBY, B. S. . . . . Kosciusko

"Maidens, beware; this lord has his eyes upon you."

Hermaean Literary Society 1912-13-14-15; Chemistry Club 1913-14-15-16; Vice-President Chemistry Club 1915-16; Greek Club 1914-15; Laboratory Custodian.

Miss Aline Ray: "Oh, I burst."

JOHN McFERRIN CURLEE, B. S. . . . . Booneville

"I have immortal longings in me."

JOHN CLARK CUTRER, B. A. . . . . Clarksdale

"His words, like so many nimble and airy
servitors, trip about him at command."

Blackstone Club; Golf Club; Red & Blue Club; Karnea Club.

MISS SALLIE ISABELLA DUNCAN, B. S. . . . Oxford

"A perfect woman, nobly planned
To warn, to comfort, and command."

THOMAS DeWITT DUNN, B. S. . . . . Oxford

"Though I am splenetive and rash,
Yet I have something in me dangerous."

Harry Kirkpatrick: "How come?"

MISS NANNIE FARLEY, M. A. . . . . University

"None know thee but to love,
Nor name thee but to praise."

Mississippian Staff 1914-15; Annual Staff 1916; Class Historian 1915.

JESSE ALEXANDER GEORGE, LL. B. M. A. . Batesville

"I always get the better when I argue alone."

Secretary Phi Sigma 1913-14; Blackstone Club; Masonic Club; Y. M. C. A., B. A. 1915.

WILLIAM MEEK GILLESPIE, B. S. Ph. G. . . Duck Hill

"And still they gazed, and still the wonder grew,
How one small head could carry all he knew."

Student Assistant in Chemistry 1915-16; Hermaean Literary Society 1914-15-16; Y. M. C. A. Council 1915-16.

ROBERT GOOD, M. A. . . . . University

"As mild a mannered man
As ever scuttled a ship, or cut a throat."

President Teachers' Club; Honor Council 1914; Phi Sigma Chaplain 1914; Greek Club; Masonic Club; B. S. Degree, with distinction.

All the girls at the "Coop": "'Tis this way, donch erknow."

WILLIAM GRAY HAIRSTON, B. S. . . . . Columbus

"I rise with the lark (?)"

President Freshman Class 1912; Pee Wee Football Team 1912; Red & Blue Club.

ARTHUR CHANDLER HARGIS, B. S. . . . University

"I let the world wagge, and take mine ease."

Phi Sigma; Debater Against A. & M. College 1916; Critic of Phi Sigma.

J. HARLEY HARRIS, B. S.; M. D. . . . . Swan Lake

"I am as sober as a judge."

Sigma Alpha Epsilon; Hermaean Literary Society; Freshman Medal 1912; Varsity Football 1911-12-13-14-15; Captain Football 1915; Y. M. C. A. Council 1913-14; Commander-in-Chief Military Club 1915; Secretary Senior Class 1914-15; President Red & Blue Club 1914-15; Manager Baseball 1916; Athletic Board of Control 1914-15; Board of Control Gordon Hall Boarding Club 1915-16.

MISS ANNIE FULTON HUME, B. A. . . . University

"Loyal-hearted, strong of mind,
A finer girl nowhere you'll find."

Y. W. C. A.; Taylor Medal in English b, 1914; Blues 1916; Secretary and Treasurer Senior Class 1916; Greek Club 1914-15-16; Mississippian Staff 1914-15.

Miss Gertrude Lassiter: "Oh, doesn't she look coy!"

DANIEL RUPERT JOHNSON, B. S., LL. B. . University

"He draweth out the thread of his verbosity
finer than the staple of his argument."

President Panola County Club 1911-12; Secretary and Treasurer Chemistry Club 1913-14; Vice-President Masonic Club; Treasurer Hermaean Literary Society; President Chemistry Club; Assistant in Chemistry 1914-15; Postmaster University; Y. M. C. A. Council 1915-16; University Debating Council 1915-16; Vice-President Masonic Club 1915-16; President Hermaean Literary Society 1915-16; President Senior Law Class 1915-16.

ALBERT SIDNEY KYLE, JR., B. A. . . . . Batesville

"I never knew so young a body with so old a head."

Delta Kappa Epsilon; Scribblers Club; Red & Blue Club.

JOE LAUDERDALE, B. S. . . . . Hernando

"Take-it-easy and live-long are brothers."

Taylor Medal in History; Junior Prom. Committee 1915-16; Blackstone Club; Monte Carlo Club.

MISS MARY BIBB LONG, B. A. . . . . Tupelo

"She is pretty to walk with, and witty to
talk with, and pleasant too to think on."

President Student Government 1916; Executive Committee Greek Club 1916; Y. W. C. A. Cabinet; President of Workers' Council, 1916; "Ole Miss-es" 1916.

Walter Holladay: "Kid, she loves me."

FRED STEWART McCORKLE, B. A. . . . . Oxford

"Beside, 'tis known he could speak Greek
As natural as pigs squeak;
That Latin was no more difficile
Than to a blackbird 'tis to whistle."

Phi Sigma 1911-12; Greek Club 1914-15-16; Y. M. C. A. Cabinet 1915-16; Phi Sigma Freshman Medal 1912; Sophomore Medal 1913.

OLIVER COUNCIL McCOY, B. S. . . . . Parchman

"The mildest manners and the gentlest heart."

L. D. McCOY, B. S. . . . . Parchman

"The glass of fashion and the mold of form."

W. L. McCULLOUGH, B S. . . . . Columbus

"The beauty of my form is my constant joy."

Karnea Club; Red & Blue Club; Golf Club; Treasurer Freshman Class 1912-13; Freshman Football and Baseball 1912-13; Handsomest Man 1913-14; Society Editor Mississippian 1914-15; Chairman Junior Prom 1914-15; "Outlaws" 1915-16; Golf Record 1915-16; Business Manager Mississippian 1915-16; Assistant Cheer Leader 1914-15-16; Assistant Business Manager "Ole Miss" 1915-16; Blackstone Club.

Miss Robbie Young: "I can't accommodate any more."

ADLIA McINNIS, B. S. . . . . Leakesville

"And when a lady's in the case,
You know all other things give place."

Baseball 1912-13 and 1915; Captain Baseball 1916; President Class 1916.

HUGH CARROLL McLEOD, B. S. . . . . Hattiesburg

"Much study is a weariness of the flesh."

Secretary Red & Blue Club; Hermaean Literary Society; President Junior Medical Class; Chemistry Club; Medical Club; Scrub Football 1913-14-15; Medical Class Basket-ball; Y. M. C. A. Council; F. I. Y. A. Club; Class Baseball 1913.

THOMAS HERRON MITCHELL, B. A. . . . . Pontotoc

"Linked sweetness long drawn out."

Honor Council 1912-13; Secretary Hermaean Literary Society, Third Term, 1915; Treasurer Hermaean Society 1915-16; Blackstone Club; First Orator Hermaean Anniversary; Chairman Membership Committee Y. M. C. A. Cabinet; "Ole Miss" Staff 1916.

CHARLES HARDIN MURPHEY, B. S. . . . . Macon

"I wept when I was born,
And every day shows why."

Red & Blue Club; Scribblers' Club; Tennis Club 1912-16; Taylor Medal in Mathematics 1914; President Tennis Club 1914-15; President Junior Class 1914-15; Secretary and Treasurer of Scribblers' Club 1915-16; Annual Staff 1915-16; Y. M. C. A. Council 1915-16; Student Assistant in Physics 1915-16.

Len Martin: "That's the psychology of it."

WILLIAM E. MURPHY, B. S.; M. D. . . . . Gulfport

"Life is as tedious as a twice-told tale."

Sigma Alpha Epsilon; Baseball 1913-14-15; Captain Baseball 1915.

RICHARD HENRY NASON, B. S. . . . . Dubard

"Six hours in sleep, in law's grave study six,
Four spend in prayer (?), the rest on Nature fix."

Vice-President Phi Sigma Literary Society 1914; Secretary and Treasurer Students' Co-Operative Boarding Club 1914-15; Vice-President Junior Law Class 1915-16; Y. M. C. A. Council 1916; Inter-Society Debater 1916; President Phi Sigma last term 1916; Inter-Society Debater first term 1915, Phi Sigma.

ROBERT LEWELLYN OLIVER, B. S. . . . . McLeod

"I will a round, unvarnished tale deliver
of my whole course of love."

ELLIS WILLIAM PATRICK, B. S. . . . . Puckett

"If hot air were music I would be a whole brass band."

Secretary Phi Sigma Literary Society 1913-14; Fellow Economics and Political Science 1915-16; Judge "University Law Club" first term 1915-16; Anniversarian of Phi Sigma Literary Society 1915-16.

Miss Linda Brown: "We are more than friends."

JOHN MELVIN RAUCH, B. S. . . . . Edward

"The love he bore to learning was at fault."

Phi Delta Theta.

WILLIAM McNEIL REED, B. S. . . . . Houlka

"Uneasy lies the head that wears a crown."—Or gets out an Annual.

Scribblers' Club; Y. M. C. A. Cabinet, 1915-16; Mississippian Staff 1915-16; Mississippi Heights Club; Irish Club; Shorter Men's Club; Class Baseball 1913-14-15-16; "Ole Miss" Staff 1914-15; Editor-in-Chief "Ole Miss" 1915-16.

MISS LILLIAN STOKES RHODES, B. S. . . . Oxford

"She hath an artist's skill, a student's knowledge, and a soul's glad life."

Cotillion Club 1916; The Blues 1916.

WALTER W. ROBINSON, M. A.; M. D. . . West Point

"Oh, bliss is mine, for into my joyless life a woman has come."

Taylor Medal in Biology; Scribblers' Club; B. S. Degree 1915.

ROBERT HOFFMAN SHACKLEFORD, B. S. . . Canton

"The time I've lost in wooing,
In watching and pursuing
The light that lies in woman's eyes,
Has been my heart's undoing."

President Scribblers' Club; Red & Blue Club; Editor-in-Chief Mississippian 1914-15; Annual Staff 1913-14-15-16; Mississippian Staff 1912-13-14; Y. M. C. A. Council; Track Team, Captain, 1915-16.

JULIAN SHERROD, B. S. . . . . Columbus

"A fly sat upon the axle of a chariot and exclaimed,
'What a dust I do raise.'"

Alpha Tau Omega Fraternity; Student Vanderbilt University 1913-14; "Ole Miss" 1914-15-16; Y. M. C. A. Cabinet; Associate Editor Annual; President Hermaean Literary Society; Anniversary Orator 1916; Inter-collegiate Debater; Senior Class Historian.

OTHER FORREST SMITH, B. A. . . . . Poplarville

"Now, in the name of all the gods at once,
Upon what meat doth this our Caesar feed
That he is grown so great?"

Manager Students' Co-Operative Boarding Club 1915-16; Phi Sigma Reporter to Mississippian 1914-15; Secretary Phi Sigma 1913-14; Y. M. C. A. Council 1915-16; Member Students' Co-Operative Boarding Club Board of Control 1914-15.

ARTHUR STOVALL, B. A. . . . . Sardis

"In the spring (summer, autumn, and winter too, for Arthur) a young man's fancy lightly turns to thoughts of love."

President Junior Class; Y. M. C. A. Council; Glee Club 1913-14.

Coach Robbins: "Spit on your hands, men."

NOAH SPURGEON SWEAT, B. S. . . . . Corinth

"I lay me down to sleep with little care,

Whether my waking finds me here or there."

Annual Staff; Freshman Baseball (Captain) 1913; Y. M. C. A. Council.

F. A. THRELKELD, B. A. . . . . Saltillo

"An agricultural life is one eminently calculated for human happiness and human virtue."

L'Allegro Staff Mississippi College; Mississippi College Club; Phi Sigma Literary Society.

TALMAGE BRICE TUBB, B. S. . . . . Amory

"He laughed and laughed, as though it were fun to laugh."

Hermaean Literary Society; Y. M. C. A. Council; Blackstone Club.

J. J. VALENTINE, B. S. . . . . West Point

"Ever till now,
When men were fond, I smil'd and wonder'd how."

Freshman and Sophomore Medals in Oratory; Sigma Beta Kappa; Taylor Medal in Biology 1914-15; Secretary Board of Control 1915-16; Secretary Hermaean Literary Society, Third Term, 1915-16; Y. M. C. A. Cabinet 1915-16; Student Labor Bureau; Masonic Club; Business Manager "Ole Miss" 1915-16; Fellow in Biology.

Cephus Anderson: "I want to step in his face."

WALTER HARDIN WOOTEN, B. S. . . . . Como

"I never dare to be as funny as I am."

Red & Blue Club 1915-16; Outlaw Committee 1915-16; Cheer Leader 1915-16; Yellow Dog Club 1914-15; Member Sigma Alpha Epsilon Fraternity.

LEONARD O. LEAVELL, B. S., M. A. . . . . Oxford

Sigma Chi Fraternity.

From out the haven, the sparkling moonlit bay,
Which in youth they have learned to love,
Past the familiar buoys which mark the channel
On, on, over and across the bar
Into the tempting, shimmering expanse of desting
They go!

—H. M. B.

Prof. Schutz: "I am going to get this class a novel in a few days."

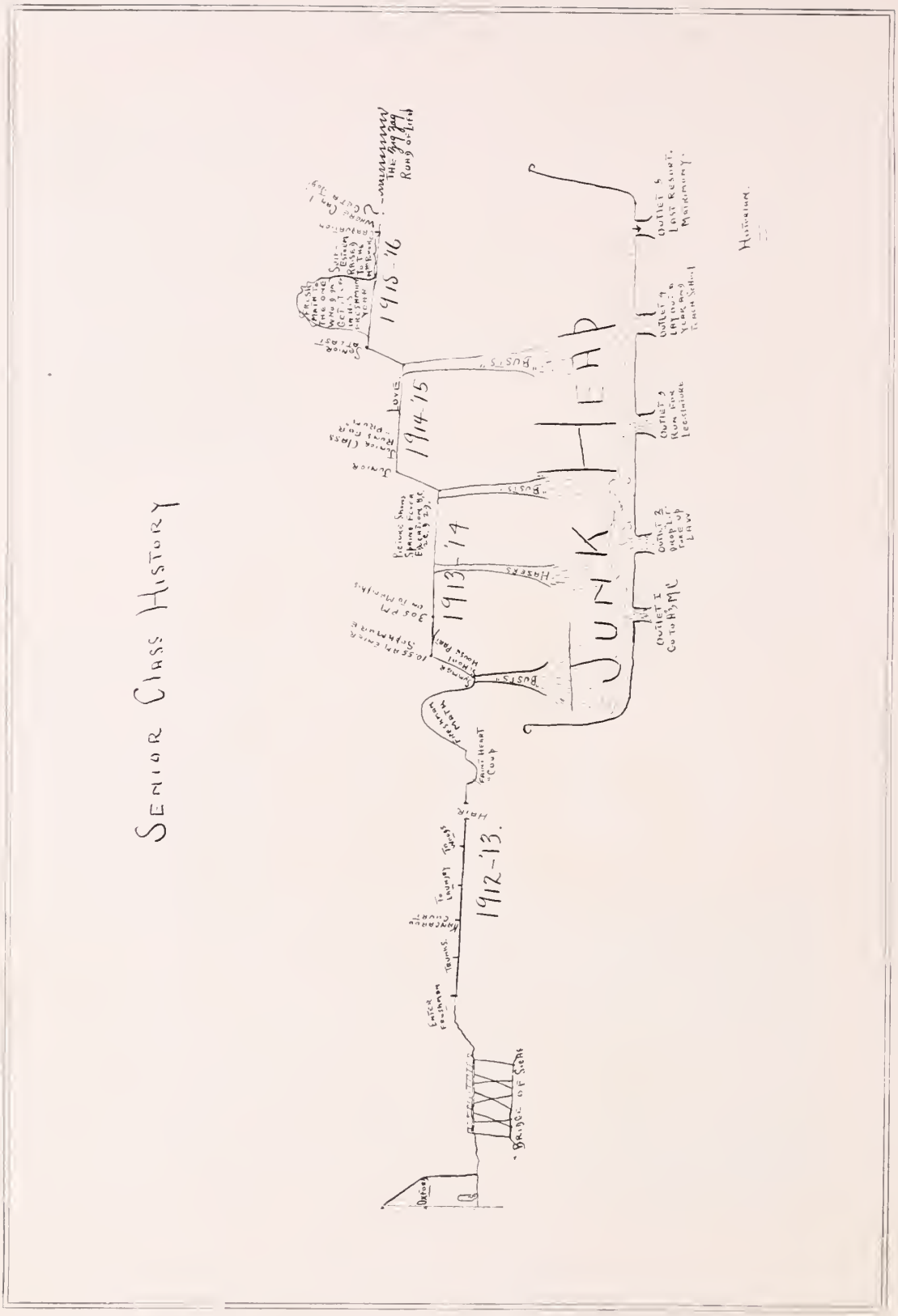

Henry Yawn: "That's the God's fact."

Miss Katrina Carter: "Hello, cousin."

Officers of Junior Academic Class

Arthur Stovall . . . . . *President*

D. A. McCall . . . . . *Vice-President*

Miss Eunice Noblin . . . . *Secretary and Treasurer*

"Greek" Leavell (As train whistles): "Flag 'er down, Joe."

JUNIOR ACADEMIC CLASS

L. E. Mabus: "Dad gum!"

Junior Academic Class Roll

Edward Lafayette Atkinson, Jr.
Walter Clyde Baker
Herman Jesse Bankston, Jr.
Miss Wildie Bene
Irwin Cathord Blackstone
Howard Eugene Bradley
Eugene Payne Brown
James Hamilton Caldwell, Jr.
Edwin Hammond Carnes
Lemmie R. Cleveland
Joseph Augustus Crisler, Jr.
Perry E. Duncan
Joe Patton Evans
Miss Christine Farley
William Luther Finger
Miss Rosa Friedman
Fulton Allison Furr
Brooks David Good
Roy Gilmer Grant
Robert Lowry Griffin
William Gray Hairston
Jefferson Koger Hamm
Richard Strother Harris
Miss Emily Heddleston
James B. Henderson
Miss Mabel Clare Hiler
George Pearce Hopkins
Miss Octavia Elizabeth Kendel
Leroy Taylor Kincannon
Miss Minnie Estelle Knight
Ragnold Benj. LaRue
James Burt Lauderdale
George Malcolm Lawrence
Miss Esther Linder
Miss Mary Bibb Long
Jas. Osborne Lowe
Miss Margaret Moss
Druie Anslem McCall
Miss Eunice Noblin
Floyd Olyn Parks
Albert William Pigott
Miss Stuart Sanderson
Jackson Rigers Sharman, Jr.
Miss Myrtle Smith
Robert W. Smith
Miss Nina Somerville
Marion Lattimer Street
Archie Taylor
Crate Lemaster Wilson
Willie Fayne Wilson

Prof. Griffith: "That's not the idea."

Miss Lucille Campbell: "Come 'ere, you cute thing."

Miss Patty Jones: "You sweet thing!"

Officers of Sophomore Academic Class

Green F. Seals	*President*
Jack Scarborough	*Vice-President*
Miss Eva Bryan	*Secretary and Treasurer*
E. H. Blackstone	*Historian*

Willie Black: "Who's got the chewing gum?"

SOPHOMORE ACADEMIC CLASS

Henry Yawn (One o'clock at night): "Wake up, everybody."

Sophomore Academic Class Roll

Paul Francis Allen
Joe Flint Armstrong
Edward Bennett Beanland
William Dale Bell, Jr.
Edward Hartwell Blackstone
Miss Dora Mae Blanks
Roy Nisbit Boggan
W. A. Bourney
Miss Eva Bryan
Miss Wilder Dale Brummett
Raymond Gattis Butler
James Wilson Carnathan
James Tanner Crawley, Jr.
James Wallace Crenshaw
Robert Blythe Cunningham
Richard Scott Darden
Lemuel Clarence Davis
David Franklin Dixon, Jr.
Charlie Leland Downer
John Ramsey DuBerry
Julian S. Duncan
Fletcher J. East
Miss Katie Belle East
Theo Bulkley Ford, Jr.
Miss Florrie Friedman
Miss L. Castella Gould
Foster H. Griffin
Albert Julius Guyton
Clyde Lanier Hester
Isaac C. Huggins
Hollis Lamar Imes
Robert Curry Jacob
Miss Ellie Jeter
Thomas Walker Jones
Edward E. Klingman, Jr.
George Ben Lampton
Lionel Elmo Lester
Felix Elijah Linder
Harry Metcalfe Long
Byron Loving
Miss Marguerite Emily Lowe
Sam Ross Lustberg
Leslie Emmet Mabus
Josie Lafayette Majure
Miss Helen Melton
Luther Gray Merrill
Joseph Pleasant McCain
Robert Wallace McDonald
Taylor Holcomb McElroy
Scott M. McKay
Niles Moseley
Fred Foster Nabers
Miss Estelle Oldham
Miss Mary Louise Pegues
Will Lewis Pigford
J. Jones Polk
John Louis Ponder, Jr.
Hugh Swinton Potts
Percy Lee Rainwater
Miss Marvel Ramey
Leighton Webb Ray
Miss Pattie Ruth Sanders
Charles Maurice Scales, Jr.
Phillip C. Schreier
Lamar Scharborough
Green F. Seals
Miss Annie Frost Sides
Thomas Hadden Swan
Allie Griffin Thomas
Miss Virginia Townsend
Miss Katie Mae Wilson
Miss Anna Augusta Wright
Donald Stevenson Wright
H. C. Yawn
Edward Yerger, Jr.
Fred Wilson Young
Miss Robbie Young

Prof. Schutz: "Mark Twain says——."

Prof. Erwin: "I see."

A Fool There Was

(With apologies to Rudyard Kipling).
(But he would understand).

A fool there was, and he took an exam,
(Even as you or I),
For which for days he'd stayed home to cram
(He called it boning—the Freshmen lamb!)
But the fool he found his brain like a clam,
(Even as you or I).

O the hours we spend and the days we waste,
And the times we swear off for "quits,"
That are spoiled by the thought of our coming doom!
(And now he knows that it did no good,
For the Profs, they gave him fits).

A fool there was, various things he took,
(Even as you or I).
For mercy he begged, but the Prof's head shook,
And the Prof wrote "20" in his little blue book,
While the fool he was quelled by a stony look,
(Even as you or I).

O the wrath unspoke, and the cusses we choke,
And the excellent epithets,
Which belong to the Prof who busted us all
(That hard-hearted Prof who busted us all!)
And all of our hope upsets.

And it isn't to trust and then go BUST,
That hurts our feelings so.
It's coming to know that we never will pass
(For his heart is hard as a piece of glass),
And his grades are always low!

—M. P.

"Monk" Caldwell: "Come on, fellows, let's feed our face."

H. A. Long: "I'll be durned."

Officers of Freshman Academic Class

R. B. Bolton . . . . . *President*

Miss Lucille Campbell . . . . . *Vice-President*

Miss Mamie Morgan . . . . *Secretary and Treasurer*

Dr. Bell: "The only objection I have to tainted money—taint mine."

FRESHMAN ACADEMIC CLASS

John McNeilly: "I'm never going to get married."

Academic Freshman Class Roll

L. Anderson
Junius Harold Arnold
Richard Olney Arrington
Reginald Meyer Bacot
Bryan Baker
Wylie Coleman Banks, Jr.
Harry Hill Barret
Harry Lomax Bayless
John Milton Beall
Frederick McKinney Belk
Harry Homer Bell
Alex. Reese Bogard, Jr.
W. Tildon Boland
Raymond Benjamin Bolton
Bertram Egleston Bookout
Ebenezer Carroll Bourland
Gerard Hamilton Brandon
Fred Feibish Brenner
Hubbard Hardaway Brinkley
Jesse Bryan Brown
Miss Rebecca Lanier Browne
Miss Gladys Bryan
Harry Burnett
Miss Mabel Bush
Miss Verda Bush
Miss Anma Cain
Robert Allan Caldwell
William Bryan Calhoun
Miss Lucille Campbell
John Hunter Carr
Luther Lee Chapman
Miss Martha Louise Chapman
Sam Breland Churchwell
Sam Fant Cockrell
Roy P. Collins
Jesse Luroy Coltharp
John Knox Coulter
Charles Lynwood Cox
Braxton Lindsay Currie
William Egleston Dailey
Miss Jeannette Helene Delpech
Leland Samuel Dennis
Theo Hamilton Dinkins
John Rodney Donaldson
Roy Donaldson
Miss Annie Lee Duncan
Allan Percy Durfey, Jr.
Miss Nora Lee East
Lawrence Mimms Elder
Hamson Evans
Charles Edward Fant
Robert Joseph Farley
Harry Reed Farmer
Miss Leonora Fass
Richard Jennings Field
Samuel Eugene Field
George Malone Forrester
Miss Ethel Foster
Miss Bessie Furr
Wooten Gaddis
Palmer Gardner
Robert Edward Geisenberger
Samuel Word Gidden, Jr.
John Campbell Gilliland
Miss Laurie Godbold
Thomas Horton Gragnon
Isaac Madison Gravlee
Marvel Hale
Miss Sallye Belle Hamilton
Miss Clarissa Marie Hamlin
Sidney James Harper, Jr.
Harvey Harris
Theodore Alfred Helgason
Andrew Earl Henley
James Keithley Herring
William Wynne Hicks
Henry Benjamin Hiler
Isaac Hunter Hollingsworth
Miss Emily Vallie Holmes
Rivers Braham Houston
Hector Smythe Howard
Ralph Crawford Howard
Russell Ruble Hughes
Henry Curtis Ivy
John Rushing Jackson
Euclid Ray Jobe
James Junius Johnson
James Harding Jones
Miss Pattie Brooks Jones
Franklin McKenzie Kyle

Elliot Flowers: "I'll swear to it."

Academic Freshman Class Roll---Continued

Sim Hudson Kyle
Daniel Emory Laseter
Francis Marion Lassiter
Miss Gertrude Lassiter
Alfred Lazo
J. Anselmo Lazo, Jr.
Edward Sumner Lewis, Jr.
Dewey Reed Linder
Hamilton Abert Long
John Reed Long
Edmund Lowe
Judge Matthew Lyle
Joe Wheeler Lyle
Miss Dimple Magee
Boy G. Martin
William Milton Mauldin
William Ross May
Thomas Reid Mellard
Clyde Hicks Middleton
Laurence C. Mitchell
Miss Lois Mildred Monteith
Fitz Robert Morgan
Miss Mamie Owens Morgan
Eugene Moreau Murphey, Jr.
Edward Lile Murphree
Hugh Mosby McCain
Lawson Miller McClellan
Dru Moses McDonald
George Clyde McKinstry
William Calhoun McLeod
Lee R. McMurphy
John Seymour McNeilly
John Ewin Neill
Albert Bee Netterville
Miss Estelle Oldham
Thomas Alfred Oliphant
Miss Louise Douglass Olsen
Braxton Bragg O'Mara
Kirk L. Orr
Dan Ott, Jr.
Hoyt Parham
Andrew Mack Parks
Dewey Patterson
Linsey Jessie Payne
William Henry Phillips
Horace Dever Pickens
Maury B. Powers
George Andrew Price
William David Purvis
Miss Florence Aline Ray
Ernest Preston Reeves
Robert Roy Reynolds
Jam Rice
Albert Dewey Richardson
Joseph Raoul Richardson
Owen Compton Rigby
Aquilla Greer Rivers
Miss Velma Robinson
James Melvin Rowsey
Hubert Lowry Rush
John H. Salmon
Frank Ray Schuh
Max Armstrong Scoby
Charles W. Scott
Robert Waterson Scott
Mathan V. Seessel, Jr.
Walter Lawson Shackleford
Daniel Curran Shepard
Thurston Hadley Sherman
James Horace Shoemaker

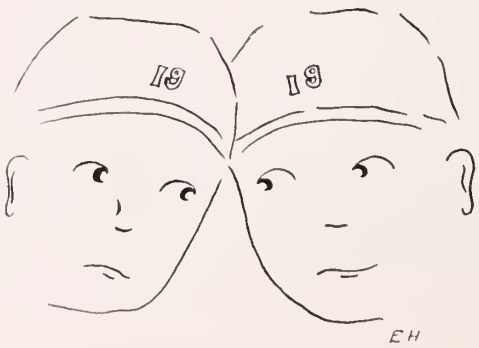

Miss Laurie Godbold: "Rave on."

Academic Freshman Class Roll---Continued

Abe Simon
James Simrall, Jr.
Fred Smith
Miss Lallah Smith
Adam Tonquin Stovall, Jr.
Robert Clark Stovall
John William Sutton
William Orr Swann
Goodloe Tankersly
Miss Maggie Lee Taylor
Burch Thompson
Marshall Townsend
Clay B. Tucker
Samuel Spurgeon Turner
John Waugh Unger
Verdo Toy Webb
Burrell Baylor Wilks, Jr.
Charles Leymoir Wilkinson
Walter Moise Wilkinson
Lafayette Willis
Malcolm Earl Wilson
George Bradford Woodward
Roscoe Augustus Young

Special Students

Edward Lingo Atkin
Robert C. Bacot
Lex Brame
Miss Annie Lou Barker
Shed H. Caffey
Mrs. L. S. Deavours
Miss Pearl Diamond
Robert Theron Ellzey
Frank Holmes Fant
James Clinton Gathings
John Henry Gay
Ufa Earl Guthrie
Miss Pearl Guyton
Mrs. M. E. Hagler
Earl Ratleff Harper
David Warren Holmes
Miss Maude Ryder Hooks
Miss Bernice Cave Johnson
Mrs. J. C. Johnson
William Jabus Lampton
Miss Pearl Leavell
Mrs. Della Hope Lesser
Miss Mary Betsy Maltby
Miss Hennie May Mason
Keyea Mitts
Emmett McClellan
Herman Davis McDonald
John Albert Peeler
Ira Columbus Rushing
Miss Evelyn Shipp
Miss Irene Shipp
Murry Smith
Aldine Stephens Tucker
George Y. White
Donald Vestal Witherington

A Dressed Chicken

Dr. Strong: "I would suggest that you look that up."

Freshman! Halt!! Tremble!!!

Heed Thou This Message From the Lofty Sophs.

WHEREAS:—

Thou, Freshman, art the lowest of God's creatures, not barring even the Boll-Weevil;

Since thou art sent here to have thy appalling greenness rubbed off and to grow up a pride to the family;

Since in thy scant knowledge thou kennest nothing of the sacred rites, the holy customs, the awful vengeance for their violations which here prevails—since thou art a FRESHMAN in all that the Ole Miss. arts pertains:

THEREFORE

TAKE HEED to these Ten Commandments lest thine years may have no chance to number three-score and ten.

I.

Fear thou and honor the lofty members of the glorious class of 1918—second only to the lords of the faculty who sit in Olympian state upon the sacred Chapel Rostrum—do reverence unto them: when their paths cross thine humbly step aside and doff thine hat—yet dare not to raise presumptuous eyes.

For though a cat may look at a king thou art no cat.

II.

Take thou humility for thy motto; keep thou an humble and a contrite heart.

For a peaceful tongue keepeth a peaceful body.

III.

If one of thy superiors should deign to notice thee, swell not thyself up with presumptuous pride so that thine brain forgetteth the humble "Sir."

For

"Though the mills of the Sophs grind slowly
They grind exceeding fine,"

And thou mightest lose interest in chairs.

IV.

When thou hearest the strident clangor of the Hash Hammer (which, translated into simple language for thy simple understanding, is the Dinner Bell) take thou thy stand to the rear.

Dare not to enter while yet an Upper Classman hath not preceded thee, even

V.

When the dinner hour approacheth restrain thine hunger lest thine mouth water.

For such is displeasing in the sight of thy superiors.

VI.

When in the postoffice thou receivest a letter neither blush thou openly nor rejoice in public with sounding brass and tinkling cymbals.

For one of thy betters, having received none, may become wroth and smite thee, yea, smite thee hip and thigh.

And then would there be weeping and wailing and gnashing of teeth—and thine would be the weeps, thine the wails, and thine the gnashing teeth.

VII.

If, in their wisdom, thy lords have seen fit to let thee to watch the 'Varsity at practice, take thou much care that thou be neither seen nor heard.

But if the team of an Enemy shall be present, root thou and make noise, yea, much noise, lest thou be made to make more noise when the shades of even have fallen.

VIII.

Exalt not thyself to the skies.

Nay, not even if thou were some potatoes and seemed good in the eyes of the maidens of thine native village.

For here thou art but a lowly Freshman.

IX.

Thou shalt wear socks.

X.

Even if in thy blindness and superstition thou believest thine self a gay Lothario and a breaker of hearts, beware, beware, BEWARE, O thou miserable one, lest thou circumambulatest the co-eds.

For greatest of all—greater even than wearing thy pants (for no Freshman weareth trousers) rolled too high in this "peccatum peccatorum."

For this sin a terrible vengeance is ours, saith the Sophs.

Thy very life is forfeit: thine native village shall be razed and its site ploughed with salt.

Yea, and thou shalt repent; in sackcloth and ashes shalt thou repent; and revile thyself; and curse the day on which thou wast born.

* * * * * * * * * *

Therefore—watch thou thy feet that they walk a chalk line.

! ! ! ??? —— ?? ! ! !

CHEER UP—IT WILL LAST BUT NINE MONTHS!

—D. R. S., '15.

Harold Wright: "I have no way of telling."

Prof. McLeod: "Now, up at Cornell——."

LAW BUILDING

Dr. Farley: "It's as clear as m[illegible]"

Officers of Senior Law Class

D. R. Johnson . . . . . *President*

W. C. Dear . . . . . *Vice-President*

Paul Bowdre . . . . . *Secretary and Treasurer*

H. M. Bryan . . . . . *Historian*

Len Martin: "I *los'* my Sa'day *E'*ning Post."

EDWARD ROBY ALBIN, JR., LL. B. . . . St. Louis, Mo.

"Call not that man wretched, who whatever
else he suffers, has a child to love."

B. A. Cornell 1912; Sigma Phi Sigma.

CEPHUS A. ANDERSON, LL. B. . . . . Hattiesburg

"I am resolved to grow fat and look young until forty."

Football 1913-14; Coached Reserves 1915; Baseball 1914-16; Glee Club 1913-14; Board of Control, Gordon Hall, 1916.

GEORGE BEAN, LL. B. . . . . Okolona

"Let's have wine, woman, mirth, and laughter,
Sermons and classes some day after."

S. A. E. Fraternity; Junior Prom 1913-14; Vice-President Freshman Class; B. A. Degree, 1915; Blackstone Club; Clerk Moot Court 1915-16.

PAUL H. BOWDRE, LL. B. . . . . Plumberville, Ark.

"What a fine man hath thy tailor made thee!"

Secretary Senior Law Class; Blackstone Club.

"Nuts" Ray: "I've got to work a problem in graphic statics."

REUBEN W. BOYDSTON, LL. B. . . . . Plattsburg

"Another good farmer spoiled."

Phi Sigma Literary Society; Blackstone Club; Tennis Club.

HENRY JOSEPH BOYLE, LL. B. . . . . Bay St. Louis

? ? ? ? ?

MISS LINDA RIVES BROWN, LL. B. . . . . Meridian

"Marriage is a desperate thing."

Vice-President Junior Law Class 1914-15; Poet Senior Law Class 1915-16; Secretary and Treasurer Blackstone Club 1915; Member of Y. W. C. A. Cabinet 1915-16.

HARRY MEREDITH BRYAN, LL. B. . . . Seneca, S. C.

"Fire in each eye, and papers in each hand,
He roves, recites, and maddens 'round the land."

Sigma Chi; Hermaean Literary Society; Scribblers' Club; Red and Blue Club; Irish Club; Old Timer's Club; Winner of Odum Memorial Prize, 1915; Ole Miss Quartet, University Sextette; Glee Club 1908-09-10-11; Y. M. C. A. Council; Inter-Society Debater 1915-16; Inter-collegiate Debater 1914-15; President Blackstone Club, First Term, 1915-16; Literary Editor, "Ole Miss," 1915-16; Fellow in History 1915-16; Historian Senior Law Class.

Chaimers Potter: "Pass the sweet potatoes, please."

E. BUNYAN CARTER, LL. B. . . . . Amite County

"Not over serious, not too gay,
But a rare good fellow."

Member State Legislature 1911-15; Candidate Lieutenant-Governor, 1915; Member First Board of Control of "The Mississippian," and suggested name of the paper. Member Phi Sigma Literary Society.

NAPOLEON L. CASSIBRY, LL. B. . . . . Gulfport

"Warp your face if it be sour,
I can spare a smile from mine."

Kappa Sigma; Scribblers' Club; "Ole Miss" Staff '16; Red and Blue Club; Orator Hermaean Literary Society 1914-15; Chairman Board of Control Gordon Hall; Blackstone Club; Y. M. C. A. Council 1915-16; Baseball 1916.

JOSEPH G. COLSON, LL. B. . . . . University

"Though modest, on his unembarrassed brow
Nature has written—Gentleman."

Phi Sigma Literary Society; Censor, Phi Sigma Literary Society; Blackstone Club; Y. M. C. A.

SAM C. COOK, JR., LL. B. . . . . Jackson

"I have immortal longings in me."

K. A. Fraternity; Vice-President Sophomore Class, 1912-13; Junior Prom 1913-14; Red and Blue Club 1914-15.

John Ponder (Trying to light a piece of asbestos): "I wonder why this paper wont burn."

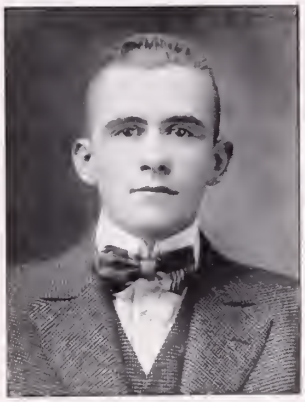

D. A. DAWSON, LL. B. . . . . Roundaway

"Be gone, my cases, I give you to the wind."

Football 1915-16 Ole Miss; Football, Basket-ball, and Baseball University of Tenn., 1912-13-14; Manager Basket-ball, University of Tenn., 1914; S. P. E. Fraternity; Blackstone Club; Justice of Peace, University County, 1915-16.

W. C. DEAR, LL. B. . . . . Florence

"He thinks too much; such men are dangerous in their wisdom."

Sigma Chi; Vice-President Senior Law Class 1913-14; 'Varsity Football 1913-15; Junior Prom; Track Team 1914; Baseball Squad 1913.

JOSEPH R. GATHINGS, LL. B. . . . . Dundee

"O, let not woman's weapons, water drops,
Stain my man's cheeks."

Kappa Sigma; Hermaean; Y. M. C. A.; Blackstone Club; Red and Blue Club; Golf Club.

JESSE ALEXANDER GEORGE, LL. B. . . . Batesville

"Oh, wise and most learned lawyer."

B. A. 1915; Secretary Phi Sigma, 1913-14; Blackstone Club; Masonic Club; Y. M. C. A.

Nap Cassibry (After Fred Nabers' wedding): "He is the most married man I ever saw."

JAMES EDWARD HAMLIN, LL. B. . . . . West Point

"He trudged along, unknowing what he sought,
And whistled as he went, for want of thought."

Coach Co-Ed Basket-ball 1915-16; Scrub Football 1914; Class Football and Basket-ball 1915-16.

FRANCIS HIGDON HARPER, LL. B. . . . . .

"Gather ye rosebuds while ye may,
Old Time is still a-flying."

Senator from Grenada and Yallobusha Counties, Miss.

DANIEL RUPERT JOHNSON, LL. B. . . . University

"Could we forbear dispute and practice love,
We should agree as angels do above."

President Panola County Club 1911-12; Secretary and Treasurer Chemistry Club 1913-14; Vice-President Masonic Club; Treasurer Hermaean Literary Society; President Chemistry Club; Assistant in Chemistry 1914-15; Postmaster University; Y. M. C. A. Council 1915-16; University Debating Council 1915-16; Vice-President Masonic Club 1915-16; President Hermaean Literary Society 1915-16; President Senior Law Class 1915-16.

LEWIS BARRETT JONES, LL. B. . . . . Madison

"I must have liberty
Withal, as large a charter as the wind,
To blow on whom I please."

A. B. Millsaps College; Y. M. C. A. Council; President Hermaean Literary Society, 1915-16; Anniversarian Hermaean Literary Society, 1916; Elected Inter-Society Debater; Law Librarian, 1915-16.

Pitt Stone: "Well I don't know about that; I can see a few objections already."

LEONARD L. MARTIN, LL. B. . . . . Macon

"As jolly, as handsome, as solid as any since creation,
Altogether a good president of the 'Y. M. C. A. Association,'
A loyal supporter of the 'Sa'day E'nin' Post;
A regular 'Cruso' with his voice—almost."

President, Y. M. C. A. 1915-16; President, Hermaean Literary Society 1915; Critic, Hermaean Literary Society, 1916; Secretary, Annual Staff, 1915; Annual Staff 1916; Assistant Business Manager "Mississippian" 1914-15-16; Mississippian Board of Control, 1915-16; Chairman Music Y. M. C. A. 1914-15; Glee Club 1913-14; Dabb's Quintette 1913-14; Winner of prize best work in Moot Court, 1914-15; Honor Council Junior Law Class; Secretary and Treasurer Tennis Club 1914-15; Vice-President Tennis Club, 1915-16; Blackstone Club; Clerk Moot Court 1914-15.

CHALMERS POTTER, LL. B. . . . . Jackson

"Must I work? Oh, what a waste of time."

K. A. Fraternity; Cheer Leader 1915-16; Fellow in History; Sheriff Moot Court; Out-Law Committee; B. S. Degree.

DAVID R. SOLOMON, LL. B. . . . . Meridian

"It is sometimes hard to believe that God
made every man in his own image."

Assistant Editor-in-Chief Mississippian 1912-13; Editor-in-Chief Mississippian 1913-14; Contributing Editor 1914-15; News Editor Mississippian 1915-16; Scrub Football 1912-13-14; Captain Junior Football 1914; Phi Sigma Orator 1913; Literary Editor "Ole Miss" 1914; Taylor Medal; Class Prophet Senior Law 1916; "Ole Miss" Staff 1916; Track Manager 1915.

JOHN PITTMAN STONE, LL. B. . . . . Coffeeville

"Talk to him of Jacob's ladder and he
would ask the number of the steps."

Phi Kappa Psi; B. S.; Vice-President Senior Literary Class 1913; Junior Prom 1914-15; Treasurer Y. M. C. A. 1914-15-16; Member "Old Timer's" Club; Blackstone Club; Red and Blue Club; Member University Debating Council; President Athletic Association 1915-16; Vice-President Hermaean Literary Society 1915-16; Y. M. C. A. Cabinet 1914-15-16; Chairman Board of Directors Athletic Association 1915-16; Chairman Board of Control of Mississippian 1915-16; Law Librarian and Reader Junior Law Department 1915-16; Secretary Senior Law Class 1915-16.

"Greek" Leavelt: "Now, gentlemen, just let me tell you something for a fact."

HOMER EUGENE WARREN, LL. B. . . . . .

"His only crime,—
That most resplendent hair."

Phi Sigma Literary Society 1910; Hermaean Literary Society 1911; Principal Perkinston High School 1913; Principal Eudora High School 1914.

JACOB SHALL YERGER, LL. B. . . . . Jackson

"Men may come, and men may go,
But I stay on forever."

Phi Delta Theta; Manager Football 1915-16; Blackstone Club; Old Timer's Club; R. M. A. Club; Military Club; Fan Ton Club.

BURNS MOORE DEAVOURS, LL. B. . . . . Laurel

"When a man marries his troubles begin."

Hermaean Literary Society; Inter-Society Debater; Blackstone Club.

PHIL STONE, LL. B. . . . . Oxford

"Still treads upon the heels of pleasure."

B. A. 1913, with distinction; Delta Kappa Epsilon; Scribblers' Club; Red and Blue Club, one of the three founders; B. A. Degree from Yale 1914, with distinction; LL. B. University, with distinction; Poet Senior Class 1913.

Freshman Long: "Yes, fellows, I always hang my night shirt on a coat hanger."

History of the Senior Law Class

Matriculated

Busted and Passed

Graduated

Starved

OBLIVION

Robt. Jacob (To Julian Sherrod): "Come in, Sherrod; have a seat on the bed, prop your feet on the bureau, spit on the floor, and make yourself at home."

Officers of Junior Law Class

James McClure, Jr. . . . . *President*

R. H. Nason . . . . . *Vice-President*

R. L. Brooks . . . . . *Secretary and Treasurer*

Herron Mitchell: "Jim, put about fifteen cents worth of rice, a dime's worth of sweet potatoes, and a hand full of gravy on my plate when it comes down there."

JUNIOR LAW CLASS

Mac Reed: "You're durn right; let 'er roll."

Junior Law Students

Vernon Alton Arendale
Daniel Burril Aycock
Thomas Jefferson Barnett
James Edwin Bramlett
Robert Moore Bridgeforth
Rodney L. Brooks
Robert Robson Buntin
Robert Matthew Campbell
Oscar Carr
William Luther Clayton
Robert Hall Crook
John McFerrin Curlee
Albert Culberson Dunn
Frank Stewart Dunning
James Elmer Friday
Martin Garner
James Jackson G. Gilbert
William Gray Hairston
James Boyce Henderson
Bertram C. Hill
Charles Leonard Ketzenmeyer
Leroy Holland Kenneday, Jr.
Wm. David Kennedy
Albert Sidney Kyle
Joe Eli Lauderdale
Thomas Herron Mitchell
Chas. McBeth Murphy
Ephraim Forrest McCall
James McClure, Jr.
Lorenzo Dow McCoy
William Lee McCollough
Sickey Nelson McWhorter
Richard Henry Nason
Henry Dudley Neel
Bruce Davenport Newsom
Thomas Jefferson O'Quinn, Jr.
James Ethel Palmer
Ellis William Patrick
Hirma Jerome Patterson
James H. Price, Jr.
Carey Lee Ratcliff
Robert Hoffman Shackleford
Adam Smith
Other Forrest Smith
Noah Spurgeon Sweat
Grover Marshal Tabler
Talmage Brice Tubb
Nate Semmes Williamson
Albert Gresham Wing

Dick Harris: "How about a chew (?) of that kite?"

School of Engineering

Officers of the Engineering Class

J. W. Kirkwood . . . . . *President*

R. C. Gibson . . . . . *Vice-President*

I. A. Pridgen . . . . . *Secretary and Treasurer*

Mr. Legate: "Er-er-you will be in-tres-ted to know——."

FRANK MARION BUNCH, B. E. . . . . Verona

"For he by geometric scale,
Could take the size of pots of ale."

LOUIS IRVING DAVIS, B. E. . . . . Greenville

"As idle as a painted ship upon a painted ocean."

ROBERT CLAYTON GIBSON, B. E. . . . . Booneville

"A good tall fellow!"

JOHN WILLIAM KIRKWOOD, B. E. . . . . Oxford

"Go not indiscriminately to classes."

IRA ACHILLUS PRIDGEN, B. E. . . . . Wiggins

"Heaven bless thee,
Thou hast the sweetest face I ever looked on."

Prof. Rogers: "I wonder how my wife knew so well where I was."

ENGINEERING CLASS

Julian Sherrod: "That's *good!* Yeah! Thank you! thank you!

Engineering Students

Chailee Claude Bernard
Frank Marion Bunch
Clark Milton Cleveland
Louis Irving Davis
William W. Dunn
Robert Clayton Gibson
George Pearce Hopkins
Neally Alexander Howell
Leland Hume
John Ward Johnson
James Wm. Kirkwood
Howard Levell
James Eldred Murdock
Cliff Eugene Murphy
Hubert Stanley McElroy
Earl Barwick McRaney
Richard Henry Potter
Ira Achellus Pridgen
Albert Wade Ray
Oscar Bryant Ray
Alfred Brown Ritchey
Theodore Tydings Robin
Leon Schlager
Samuel Powell Walker, Jr.
Edward Taylor Wilkinson
Lewis Edward Winn
Claude Woodfin
Harold Ellis Wright
A. B. Hargis

Miss Dimple Magee: "Oo—ee!"

Miss Eunice Noblin: "Now you quit; I won't!"

SACRED TO THE
MEMORY OF OUR
APPROPRIATION

$400.00

DIED OF LEGISLATIV-ITIS IN
THE SPRING BEFORE THE
BIRTH OF THE '16 "OLE MISS"

Klingman to D. W. Holmes: "You old soft-talker!"

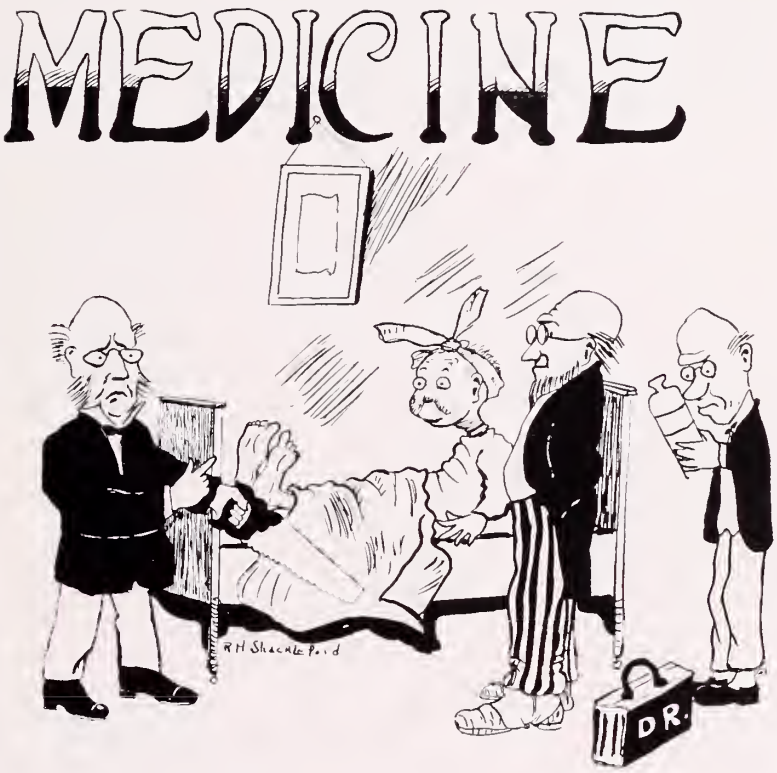

Miss Anne Lou Barker: "Say, Kid!"

Officers of Senior Medical Class

Allan Collette . . . . . *President*

A. J. Stacy . . . . . *Vice-President*

W. H. Anderson . . . . . *Secretary and Treasurer*

J. N. Brown: "That boy certainly isn't letting his studies interfere with his college work."

DeWITT TALMAGE ALLRED, B. S., M. D. . . . . Ora

"I have a soul that like an ample shield can take in all, and verge enough for more."

WILLIAM HENRY ANDERSON, B. S., M. D. . . Dumas

"Let us do or die."

Phi Sigma Literary Society, Secretary; Phi Sigma Literary Society, President; President Board of Control Students' Co-Operative Boarding Club; Vice-President Senior Medical Class; Y. M. C. A. Council; Assistant in Bacteriology and Pathology.

JONATHAN JESSE ARMSTRONG, B. S., M. D. . Vaiden

"A friendship that makes the least noise is very often the most useful."

FRED BUCKLEY BASS, M. D. . . . . Bassfield

"Live man, well man, dead man, stiff,
Dig 'em up, cut 'em up, what's the dif?
Humerous, tumerous, blood and gore,
I'll be an M. D. in two years more."

R. L. Oliver: "Writing to *Mrs.* R. L. Oliver."

ERNEST S. BETHEA, M. D. . . . . Hattiesburg

"If he had any faults he has left us in doubt."

Varsity Baseball Mississippi College 1910-11-12; Varsity Baseball "Ole Miss" 1916; Medical Club.

JAMES BAILEY BLACK, M. D. . . . . Sabougla

"An honest mind is not in the power of a dishonest."

Board of Control Co-Operative Boarding Club; Y. M. C. A. Council; University Debating Council; President Phi Sigma Literary Society, Second Term, 1916; President Medical Club 1916.

ROBERT LESLIE BOWLIN, M. D. . . . . Sherman

"If there be, or ever were one such,
It's past the size of dreaming."

CLYDE W. BRUNSON, B. S., M. D. . . . . Pascagoula

"His smile doth beam,
Even as the sun upon a summer's day."

Football 1914-15; 1915-16; Red and Blue Club.

Mary Elizabeth Legate: "I like Eva 'cause Mac told me to."

CAREY CHEEK, M. D. . . . . Amory

"Discretion shows the better part of valour."

B. S. Mississippi College 1914; Junior Historian; Band; Medical Club; Mississippi College Club.

ALLAN COLLETEE, M. D. . . . . Montesono, Wash.

"I dare do all that may become a man."

President Senior Medicine Class; Assistant in Departments of Physiolgoy and Histology.

ELLIOTT E. FLOWERS, M. D. . . . . McComb

"In manners gentle, of affection mild,
In wit a man, simplicity a child."

Medical Club; Olive and Blue Club.

ROBERT M. FREEMAN, M. D. . . . . Ellisville

"None but himself can be his parallel."

Class Poet Junior Medical Class.

Miss Aline Ray: "Oh, girls, I'm in love!"

GEORGE GARDNER HAMPTON, M. D. . . . . Oxford

"No solemn sanctimonious face I pull."

Specialist in Uncinariasis.

J. HARLEY HARRIS, B. S.; M. D. . . . . Swann Lake

"Between two girls, which hath the merriest eye,
I have perhaps some goodly spirit of judgment."

Sigma Alpha Epsilon; Hermaean Literary Society; Freshman Medal 1912; Varsity Football 1911-12-13-14-15; Captain Football 1915; Y. M. C. A. Council 1913-14; Commander-in-Chief Military Club 1915; Secretary Senior Class 1914-15; President Red and Blue Club 1914-15; Manager Baseball 1916; Athletic Board of Control 1914-15; Board of Control Gordon Hall Boarding Club 1915-16.

HENRY JACK KELLUM, M. D. . . . . Guntown

"A quiet, thoughtful, good, sincere lad."

Student Assistant in Pharmacology; Vice-President Medical Club.

JAMES OSBORNE LOWE, M. D. . . . . Nettleton

"I had rather men would ask why my
statue is not set up, than why it is."

Medical Club; Branham & Hughes Club.

Bruce Newsome: "Thank you sweetly."

JAMES C. RICE, M. D. . . . . Charleston

"Surer to prosper than prosperity
could have assured us."

B. S.; B. Pd.; Inter-Collegiate Debater against Millsaps College from Phi Sigma.

WALTER WESTBROOK ROBINSON, M. D. . University

"Night after night he sat and bleared his eyes with books."

B. S.; M. A.; Taylor Medal in Biology; Scribblers' Club.

PETER WHITMAN ROWLAND, JR., M. D. . . Oxford

"A voice more thrilling ne'er was heard,
In springtime from the mocking-bird."

Delta Kappa Epsilon; B. S. Degree 1912; President Junior Medical Class; Historial Senior Medical Class; Red and Blue Club; Cribblers' Club; President's Club; "Old Timer's" Club; Glee Club and Quartette 1908-12; Quartette 1916; Sextette, Summers 1910 and 1915.

ARCHER JACKSON STACY, M. D. . . . . Houlka

"O'er books I consume the midnight oil."

President Junior Class 1910-11; Secretary Senior Medical Class 1915-16.

Miss Vallie Holmes: "Oh, Jim-my!"

Iconoclasts.

He planned Her a castle of Manhood Strength
In the Land-Where-Dreams-Come-True;
Its foundation was of a pure, clean Youth,
And the walls were white with resplendent Truth;
The towers were finished of Hope and Joy,
And—become a Man—this grown-up Boy,
With glowing pride in his work—and meet—
Laid it all at her dainty feet.
—She laughed.

She crowned Him king in her heart of hearts,
And his wish was to her command;
She gave him the first of her maiden charms,
And her Faith she put in his open arms,
While the Trust she laid at his willing feet
Was such as rarely the angels meet;
And the Love that burned in her virgin breast
Was epitome of all her best.
—He smiled.

—K. B.

Miss Pattie Brooks Jones: "E-e-e-e-e-e-e-e-e-e!!!!!"

Junior Medical Class

Officers of Junior Medical Class

H. C. McLeod . . . . . *President*

R. G. Grant . . . . . *Vice-President*

S. H. Glass . . . . . *Secretary and Treasurer*

Miss Kathleen Baldwin: "He's got to be through school before he gets me."

JUNIOR MEDICAL CLASS

"Friday" Bradley: "Aw, they haven't the journalistic touch."

Junior Medical Class

Irwin Wm. Barrett
Lawrence S. Baskin
John Alexander Klein Birchett, Jr.
Jorge Ronrade Castellanos
Clyde Columbus Clark
Willie Sterling Crawford
James Francis Curry
Russell Bilbo Davis
Joe M. Funderburk
Sydney Herbert Glass
Brooks David Good
Roy Gilmer Grant
Walter Robert Holloday
Chas. Harry Kirkpatrick, Jr.
Sam Ross Lustberg
Herman Edgar Mason
Thos. Albert Middleton
Hugh Carroll McLeod
Paul Talmage Neely
Floyd Olyn Parks
Albert Pigott
Joseph Polanco
Samuel Rogers
Phillip C. Schreier
Robert W. Smith
Archie Taylor
Wm. Derrick Tillson
Donald Y. Wilson
Samuel B. Woodward
Riley B. Wrenn

Miss "Doug" Olsen: "Aw, foot!"

PRE-MEDICAL CLASS

Julian Sherrod: **"A man that doesn't smoke ought to get rich."**

Pre-Medical Class

Bacot
Boland
Burnett
Coltharp
Coulter
Farmer
Field, R. T.
Field, S. E.
Gravlee
Harper
Hicks
Howard
Jackson
Johnson
Lazo, M. A.
Lazo, J. A.
Lyle
Omara
May
Middleton
Mitts
Parks
Rigby
Smith
Threlkeld
Thompson
Tucker
Turner
Witherington
Woodward
Taylor

Miss Lucille Campbell: "Me an' Pop!"

Commencement Day

Once more we meet beneath the bending oaks,
Not as we gathered in the bygone days,
When storms of dark uncertain fate had come,
And clouds obscured the gold commencement rays.
Now once again as in the past we meet,
As anxious students in the chapel seat,
And hand clasps hand again;
While each remembers all the good,
Forgot is all the pain.

Once more we meet and hear the same old bell,
Meet as we parted, loyal, brave, and true,
Though some of us the hand of time has touched,
Changing, perhaps, our hair to frosty hue.
Now once again, as in the past we meet,
And memories of yore we greet.
Each owns the past was best,
Though mingled with regrets,
We cherish its bequest. —W. L. H. '15.

```
M — M I S S I S S I P P I — M
I       I             P       I
S         S   HUM   P         S
S           S       I         S
I             I   S           I
S   BOOST     S   BOOST       S
S             I   S           S
I           S       I         I
P         S   HUM   P         P
P       I             P       P
I — M I S S I S S I P P I — I
```

```
                                B   T   M   B   T
                                 O S     I   O S
O — MISSISSIPPI — O                O       S     O
L                 L                O S     S   O S
E      GET        E              B   T   I   B   T
M      YOUR       M          M I S S I S S I P P I
I      "DIP"      I              B   T   S   B   T
S                 S                O S     I   O S
S — MISSISSIPPI — S                O       P     O
                                 O S     P   O S
                                B   T   I   B   T
```

Albert Guyton: "If that letter is from Blue Mountain I'll buy you a cigar."

PHARMACY

''Nuts'' Ray: ''Can't eat now, my girl just gave me some candy.''

Officers of Senior Pharmacy Class

C. A. Whittington . . . . . *President*

C. E. Coney . . . . . *Vice-President*

E. R. Thompson . . . . . *Secretary and Treasurer*

Stuart Dunning: "You're dern right."

WALTER BAILEY ATKINSON, Ph. G. . . . . Holcomb

"My drugs will affect great cures."

Phi Sigma Literary Society 1914-15; Secretary Phi Sigma 1915-16; Y. M. C. A.

JOHN C. CATCHING, Ph. G. . . . . .

"O wad some power the giftie gie us
To see oursel's as ithers see us."

JAMES E. COLMERY, Ph. G. . . . . Greenwood

"Though I am always in haste, I am never in a hurry."

Member of "Ole Miss" Band and Orchestra 1914-15-16.

CHARLES L. CONEY, Ph. G. . . . . Magnolia

"The heroes are not all six feet tall."

Vice-President Senior Pharmacy Class 1915-16; Y. M. C. A.; Member Phi Sigma Literary Society.

Miss Guyton: "**Freshman, look in two-one-two and get my mail.**"

BEN H. DONALD, JR., Ph. G. . . . . Quitman

"My feet are heavy now but on I go."

Phi Sigma Literary Society.

JACK D. DYRE, Ph. D. . . . . Winona

"It is so soon that I am done for,
I wonder what I was begun for."

RUFUS NOBLE ELEY, Ph. G. . . . . Laurel

"Life is short and thou art long."

Member Masonic Club.

CHARLES W. FULTON, Ph. G. . . . . Philadelphia

"Now my task is smoothly done;
I can fly or I can run."

Baseball 1915; University Band; Basket-ball Team 1916.

Miss Mamie Morgan: "Hun, I'd like to, but I've got to study."

WILLIAM MEEK GILLESPIE, Ph. G. . . . Duck Hill

"Life is a jest, and all things show it;
I thought so once, and now I know it."

B. S. Degree; Student Assistant Chemistry, 1915-16; Hermaean Literary Society 1914-15-16; Y. M. C. A. Council 1915-16.

WILLIAM C. HAIRSTON, Ph. G. . . . . Nettleton

"He never flunked and he never lied;
I reckon he never knowed how."

Reserve Football 1914-15.

JAMES HATTON HUFF, Ph. G. . . . . Perkinston

"God made him and then lost the pattern."

SAMUEL WATTS KENDALL, Ph. G. . . . . Meridian

! ! ! ! ! !

Vice-President Junior Pharmacy Class 1914-15; Vice-President Y. M. C. A. 1915-16; Y. M. C. A. Cabinet 1914-15-16; Mississippian Staff 1914-15-16; Circulation Manager Mississippian 1915-16; Hermaean Literary Society; Hermaean Anniversary Orator 1914-15; Inter-Society Debater 1915-16; Inter-collegiate Debater against Mississippi College 1915-16; Alternate Ole Miss. Representative Chautauqua Oratorical Contest 1914-15, and alternate Ole Miss Representative M. I. O. A. 1915-16; Freshman Medal Oratory; Football 1915-16; Reserve Football 1914-15; Track Team; Sophomore Basket-ball 1915-16; Member Athletic Board of Control 1915-16; Tennis Club; Chemistry Club.

FLOYD ALVERO LUMMUS, Ph. G. . . . . Weir

"His various cares in one great point combine,
This business of his life—that is to dine."

Y. M. C. A.; Phi Sigma Literary Society; Masonic Club.

ABNER KNIGHT NORTHROP, Ph. G. . . Pass Christian

"That fellow seems to me to possess but
one idea, and that is a wrong one."

HARRIS D. RILEY, Ph. G. . . . . Tupelo

"Rare on earth is such constant prep found."

Secretary and Treasurer Junior Pharmacy Class 1914-15; Social Editor of Mississippian; President Wall Street Club 1914-15; President Cherokee Club; Chemistry Club.

GEORGE C. ROBERTS, Ph. G. . . . . Big Creek

"The noblest Roman of them all."

Y. M. C. A. Council; Secretary and Treasurer Masonic Club; Phi Sigma Literary Society 1915-16; Treasurer Phi Sigma Literary Society 1915-16.

Miss Gertrude Lassiter: "I can't be bothered!"

TOM FORD RUBLE, Ph. G. . . . . McHenry

"The march of the human mind is slow."

Hermaean Literary Society; Reserve Football Team 1914-15.

LLOYD ROZELL RUSSELL, Ph. G. . . . . Oxford

"Cursed be he who moves my bones."

ISAAC PERCY SANDMAN, Ph. G. . . . . Fort Adam

"There is some ill a-brewing toward my rest,
For I dream of money bags to-night."

Member Y. M. C. A.; Hermaean Literary Society.

ERNEST KELLY SKINNER, Ph. G. . . . . Meridian

"Ez soshubble ez a basket o' kittens."

Hermaean Literary Society; Chemistry Club.

Ike Hollingsworth: "The Bible says that men love darkness better than day; guess that's why Durfey loves Knight so well."

E. RAY THOMPSON, Ph. G. . . . . Biloxi

"In alle the ordres foure is none that kan
So muchel of daliaunce and fair language."

Reserve Football Team 1914-15; Secretary and Treasurer Pharmacy Class 1915-16; Hermaean Literary Society.

WALLACE N. TRIPLETT, Ph. G. . . . . Louisville

"Let the world slide, let the world go;
A fig for care, and a fig for woe."

JOHN MARION WARD, Ph. G. . . . . Ellisville

"Oh wearisome condition of humanity."

Y. M. C. A.; Pi Kappa Alpha.

CURTIS ALONZO WHITTINGTON, Ph. G. . . Liberty

"A lion among the ladies is a dangerous thing."

President Senior Pharmacy Class 1915-16; Reserve Football 1914-15; Member Y. M. C. A.; Hermaean Literary Society; Chemistry Club.

Bob Bridgeforth: "Good gracious, the law I've got to read!"

Officers of Junior Pharmacy Class

L. F. Rowan . . . . . *President*

R. E. Wheeler . . . . . *Vice-President*

R. H. Wilson . . . . . *Secretary and Treasurer*

Miss Pattie Brooks Jones: "That's a *cute* little man!"

JUNIOR PHARMACY CLASS

Bob Smith: "I'll be John Brown if I know."

Junior Pharmacy Class

James Kirl Avent
Arthur Paul Azlin
Jabur Rawls Berry
Benj. Clifton Blake
Byron Esta Furr
Wm. Prentiss Furr
Obediah Holder Gathright
Abe Harold Geisenberger, Jr.
John Rufus Gray
David Warren Hoke
Clarence DeWitt Pigott
John Ellis Pigott
Leon Rowan
Abb Newbern Sneed
Thomas Jehu Stennis
Vernon Jacob Tirey
Claude S. Turner
Ralph Eugene Wheeler
C. Emerson Whittington
Robert H. Wilson

Percy Durfey: "Cut out the darn fuss and study."

Who's Who At "Ole Miss"

"THE ELECTED"

Prettiest Co-Ed: Miss Lucille Campbell; Miss Gertrude Lassiter, second; Miss Nannie Farley, third.

Most Popular Co-Ed: Miss Emily Hedleston; Miss Gertrude Lassiter, second; Miss Margie Parks, third.

Handsomest Man: Jeff Hamm; "Cupid" McCullough, second; Gus Crisler, third.

Most Popular Man: Mac Reed; Johnnie Valentine, second; Pop Harris, third.

Best All-Round Athlete: "Little Joe" Evans; Bill Finger, second; "Little Scotchie" McCall, third.

Best Co-Ed Athlete: Miss Ellie Jeter; Miss Margie Parks, second; Miss Gladys Bryan, third.

Best Student: "Flip" Robinson; Harry Bryan, second; Bill Finger, third.

Most Popular Professor: Dr. Hedleston; Dr. Milden; Dr. Torrey.

Most Likely to Succeed: Harry Bryan and Johnnie Valentine, tied; E. F. McCall, second; Mac Reed, third.

Most Likely to be a Bachelor: "Ulysses" Grant; Dr. Winston, second; D. W. Holmes, third.

The Dude of '16: Tonquin Stovall; "Cupid" McCullough, second; Katzenmeyer and Ratcliffe tied for third place.

Biggest Politician: Ed. Bramlette; E. Bunyan Carter, second; Johnnie Valentine, third.

Hot-Air Tank: D. W. Holmes; Aycock, second; Patrick, third.

Best Dancer (Girl): Miss Virginia Townsend; Miss Aline Ray, second; Miss Marvel Ramey, third.

Best Dancer (Boy): "Cupid" McCullough; Cephus Anderson, second; Ed. Bramlette, third.

Freshest Freshman: Belk; Jackson, second; Witherington, third.

Greenest Freshman: Reynolds; Belk, second; Witherington, third.

Biggest Ladies' Man: Bob Crook; D. W. Holmes, second.

The Only "Soft-Talker": Miss Pattie Brooks Jones; D. W. Holmes, second; Miss Estelle Oldham, third.

Ugliest Man: U. S. Grant; Tabler, second; "Slim" Howard, third.

Biggest Liar: "Dad" Dawson; Sam Kendall, second; Dick Potter and Jim McClure, third.

Type of Girl Preferred: The majority of votes was cast for brunettes; however, there were several noticeable exceptions, for instance, Schall Yerger is broad in his choice and likes anything that wears a skirt.

The University's Greatest Need: Y. M. C. A. Building; New Dormitory.

Why I Love Ole Miss: "Just 'cause."

Biggest Thing Ole Miss Has Done or is Doing: Surviving these 68 years thru the many generations of sellish politicians who have made her a political football.

Favorite Pastime: "Enjoying "Social intercourse" between the hours of 8 A.M. and 3:20 P.M.

Miss Eunice Noblin: "If I were writing a story my hero's name would be 'Botts!'"

WHO'S WHO AT "OLE MISS"

Miss Virginia Townsend: "Doncherknow?"

To Be Filled In and "Set Aside" for Twenty Years

1. *Some of my college friends I must not forget:* .....

2. *What interested me most in* 1915-'16: .....

3. *What quaint people these were! I wonder where they are now?* .....

4. *Some people who in* '15-16 *seemed "bound to succeed:"* .....

5. *My conception and philosophy of love*—1915-1916: .....
6. *The bad things I did in* 1915-1916: .....
7. *The goods things I did in* 1915-1916: .....

Lanier Hester: "I'm a statesman from Smith County."

BOOK THE THIRD

LITERARY

Miss Mary Bibb Long: "I'll give you a demerit for that."

Success.

He knows not what he seeks, who hopes to find me 'twixt
Successive settings of the sun. I rush not forth
To meet him, bear he gold of Ophir, Midas-touch,
Or knowledge of the universe and all therein.
Like modest maid, I wait for him to come—I must
Be sought.

Who finds my door at last must reach it by milestones
Of Difficulty and Despair, where torches of
Ambition oft flare dim and darkly on the way
Who gains the inner shrine has yet another test:
'Tis his to know the password of Efficiency,
And hold within his grasp the key of Work—this whim
Of mine thus gratified: that he have both, or be
Denied.

I am a greedy thing—demanding all of Youth,
And ofttimes Manhood's better years, as my just fee.
I am a jealous thing—no rival do I brook;
No Pleasure, Rest, nor Love, no thought of others—Friend
Nor Foe—to stand in favor o'er myself, do I
Permit

And when his life-mirage reality, he finds
Me—gloating o'er dead Friends-That-Might-Have-Been, and Love
That could have filled his vayless life; o'er Rest and Joy,
His God-intended needs. Sometimes his hardened, burned
Out, hollow soul dull satisfaction feels, but more
By far does he outnumber, who with vision cleared
Too late, to what he paid, what realized,—bewail
His Fate.

—K. B.

University Encyclopedia

(Apologies to Noah Webster)

A

Absorb ..... The way to learn Psychology.
Abstain ..... On the water-wagon.
Academy ..... Prepares one to be a Freshman.
Accident ..... Follows making of hydrogen.
Algebra ..... Torrey's hobby.
Alumnus ..... Owner of a dip.
Analytics ..... An easy subject (for Dr. Hume).
Anatomy ..... From head to foot.
Annual ..... Current events.
Astronomy ..... A course for star-gazers.
Athlete ..... Wearer of the "M."

B

Bachelor ..... Opposed to co-education.
Bacon ..... Every morning for breakfast.
Base ..... One corner of a ball diamond.
Belk ..... Our freshest Freshman.
Bell ..... Gravy-train conductor.
Belt ..... Used for applying soothing-salve to Freshmen.
Biology ..... Flowers and insects.
Blues ..... There's a woman on your mind.
Books ..... A cause of worry.
Breakfast ..... Cold egg, bacon, and rice.
Bust ..... Take it over again next year.

C

Caddy ..... Prof's "valet de champ."
Calculus ..... Very few can indulge.
Camera ..... "Look pleasant, please."
Chapel ..... Family reunion on Wednesday.
Cheat ..... One way to pass exams.
Check ..... Dimes cease to look like dollars.
Chemistry ..... Acids, bases, salts, and explosions.
Coop ..... Rick's Hall.
Court ..... Sunday-night calling.
Cream ..... Has never been seen here.

D

Damn ..... Never heard on the campus.
Dance ..... Wine, women, and—music.
Debate ..... An argument over nothing.
December ..... Exams, followed by Christmas holidays.
Dessert ..... Three times a week.
Dimple ..... A co-ed.
Dinner ..... Second disappointment of the day.
Diploma ..... This certifies that———.
Dismal ..... A rainy Sunday afternoon.
Distinction ..... Result of hard study.
Dollar ..... A silver cart-wheel.
Doze ..... When the lecture grows tiresome.
Drought ..... An hour in English 2c.

Miss "Billy" Sanderson: "When I was at Agnes Scott."

University Encyclopedia---Continued

E

Economics ..... Gravy-train.
Egg ..... Cold fried for breakfast.
Eight ..... First bell.
Election ..... Politics.
Ellipse ..... A lop-sided circle.
Embrace ..... In a tigh place.
Empty ..... Certain heads and pocket-books.
Energy ..... Not found in the spring time.
Engaged ..... Privileged to kiss.
Equation ..... "Seven times eight equals fifty-six."
Exam ..... Did you get by all right?
Excitement ..... Moot-court fight.
Extra ..... A second saucer of dessert.

F

Fashion ..... Woman's only master.
Female ..... The dangerous one of the species.
Film ..... A thousand feet of fun.
Final ..... Chancellor's decision (?)
Flirt ..... Patty B. Jones.
Fluke ..... Home-run with the bases full.
Flush ..... A check for $50.
Foot ..... A good understanding.
Football ..... A game for babies and invalids (?)
Frat ..... A thing of the past.
Freshman ..... God's lowest creature.
Future ..... Air castles.

G

Game ..... Four aces against four queens.
Gas ..... Hot air.
Gender ..... He, she, and it.
Geometry ..... Lines and circles.
Ginger ..... Hot-stuff. Necessary to win a ball game.
Gloom ..... Vanderbilt 91—Ole Miss 0.
Graft ..... Anybody who makes a nickel.
Grind ..... Just before exams.
Groom ..... Luck or unlucky (?)
Growl ..... German conversation.
Grub ..... Three times a day for eight months.

H

Head ..... Wood, ivory, or bone.
Heat ..... Friction between two parties.
Hedleston ..... Plato, Aristotle, and Socrates, combined into one.
Hero ..... Broken arm, sprained ankle, black eye.
Herring ..... Charlie Chaplin number two.
History ..... A "Choppy" Subject.
Holiday ..... Students' delight.
Holmes ..... Only one of this species.
Honor ..... We need more of this.
Hug ..... "A squeeze play."

I

Ignorant ..... Psychology students.
Import ..... Ninety-two pints for one dance.
Imprison ..... Two hours in laboratory.
Insect ..... Watch zoology students in May.
Intelligence ..... Possessed by profs and Seniors.
Interlinear ..... Ask Latin students.
Interview ..... Privileged students with the Chancellor.
Intoxicate ..... Too much spirit (s).
Intricate ..... A problem in Mechanics.
Irish ..... Patrick, Geisenberger (?), Riley.
Island ..... Freshman surrounded by Sophs.

Miss Octave Kendal: "Oo! I think that's awful!"

University Encyclopedia---Continued

J

Jaunt .....A walk to Holly Springs.
Joke .....Fore-runner of the horse-laugh.
Jolt .....Sixty-nine combination.
Jubilant .....Exams over.
Juice .....Feed for automobiles.
Junior .....Beginning to realize his own insignificance.

K

Kennon .....“Anybody with ordinary common sense could tell that.”
Kiss .....Impact of two irresistible bodies.
Kitchen .....Women’s department.
Kitten .....“Cat” spelled with six letters.

L

Lamb .....“Meek.”
Library .....Meeting place for lovers.
Life .....One d——n thing after another.
Linger .....Leaving at 12:30.
Love .....Two fool things after each other.
Luck .....Cut class—prof fails to call roll.

M

Marry .....When one plus one equals one.
Math .....! ! ' ' ? ? ‖ — ! &.
Meridian .....Ask the man who lives there.
Mistletoe .....A test for cold-feet.
Mo (re) hair .....What Freshmen want.

N

Noise .....Dr. Bell lecturing.
Nothing .....Found under the microscope.
Nuisance .....Henry Yawn, 9 to 12 every night.

O

Oasis .....A bald spot on the head.
Obnoxious .....Chemical laboratory.
Octagon .....Soap. Ever try it?
Odor .....Carbon disulphide.
Oratory .....This gravy-train has been cancelled.
Organized .....Stewed, tanked up, full.
Ornithology .....A **bird** of a subject.
Oyster .....Automatically swallowed.

P

Paint .....Artificial beauty, or a self-made woman.
Parasite .....An habitual bum.
Peach .....Stenographer and chorus-girl.
Philosophy .....Memoirs of Plato and Aristotle.
Physics .....“That’s as simple as can be.”
Politician .....A chameleon.
Psychology .....“Know thyself.”

Q

Quake .....Making his first speech.
Queen .....**His** opinion of **Her.**
Question .....Why did the old cow cross the road?
Quiz .....Showing their ignorance.

R

Rabbit .....Yellow streak,—feather-legged.
Raffle .....Graft.
Rank .....Limburger cheese.
Rattle .....Peculiar to a Ford.
Reduction .....Was $5.00, now $4.98.
Reed .....Editor-in-Chief.
Resolution .....Made January first, broken January second.
Riddle .....Why are Freshmen bald-headed?

Freshman Cox: “Got it to the rotten.”

University Encyclopedia---Continued

S

Sage ..... Member of the faculty.
Scandal ..... A chance for gossips.
Scare ..... Holidays.
Science ..... Food for thought.
Shark ..... Makes special distinction.
Skid ..... M. Sig:—Take at meal time with zip.
Slender ..... Fitzgerald and Howard.
Smack ..... From a dark corner of the parlor.
Soph ..... Swell-head, hence sophisticated.
Souvenir ..... A hair on the coat-sleeve.
Suggestion ..... Minding other people's business.

T

Tackle ..... Harris and Collette.
Talkative ..... Annie Fulton Hume.
Task ..... Preparing Bishop's English.
Terror ..... Exams and writtens.
Tigers ..... Sewanee and Princeton.
Tough ..... "Bull-neck."
Tragedy ..... Bust on exams.
Trigonometry ..... Chinese puzzle for Freshmen.

U

Ugly ..... We can make no choice.
Umbrella ..... A necessary nuisance.
Uncomfortable..... Chairs in Peabody building.
Undertaker ..... A dangerous person to fool with.
University ..... Best school in the South.
Unlimited ..... Supply of (hot) air.
Utopia ..... Socialism.

V

Vague ..... Freshman's idea of Chemistry.
Valentine ..... "The student-body is interested in him."
Vault ..... Where our money is (not) stored.
Venus ..... "Hand off."
Verdant ..... Green,—like a Freshman.
Vernacular ..... Ever hear Bondy talk?
Veteran ..... On the football team four years.
Vodka ..... Even Russia is on the water-wagon.

W

Walk ..... Never again—take a jitney.
Weather ..... Uncertain.
Winston ..... Par-tic-u-lar-ly, the **gutterment** of **Switcherland.**
Witherington ..... "He stood on the bridge in day-light."

X

Xoblaros ..... Hamburger and a dope.
Xray ..... Needed for Math problems.

Y

Yacht ..... A variety of cash-separator.
Yawn ..... Tar-baby.
Yellow ..... Straight down the back.
Yesterday ..... Ancient history.

Z

Zenith ..... The heighth of ambition.
Zero ..... Self-bamaging evidence.
Zoology ..... A search for the missing link.

—C. H. M. '16.

"Doc" Lowe: "I be d—d if I know."

Most Astounding Facts Unearthed

We dare say that scarcely any of the student body is aware of the fact that our University is in the throes of the greatest campaign of her history. The Amalgamated Association of Educational Sunbeams in one of its recent deliberations decided to donate one million dollars to the university who has the best class-room recitations in the United States. Ole Miss turned in her name as soon as the announcement was made. Mr. U. C. Allyoucan was sent out by the Educational Sunbeams to visit all colleges in the United States. His duty was to secretly and suddenly walk into a class-room and take down everything which transpired for at least fifteen minutes. The one million dollars is to be awarded after careful examination of Mr. U. C. Allyoucan's reports. Now no one remembers this man, but he most assuredly came here. It was by the sheerest of accidents that the Annual managed to get Mr. U. C. Allyoucan's notes upon Ole Miss class-room recitations. We print them below. No interpolations have been made. It is word for word as Mr. U. C. Allyoucan reported.

"The first class I visited was James Warsaw Bell's Political Science (b). It was ten minutes before the end of the period. The following things transpired:

Mr. Bell Lecturing———

" 'Now this brings us to the question of the Trusts. And gentlemen, this is a question which stirs my patriotic indignation more than any other one thing with the possible exception of the Oxford Ice Plant. I hail from the home of Democracy. When my eyes opened for the first time they beheld the dew-spangled meadows, the rippling streams, and the enchanted wildernesses of golden sun-kissed Pontotoc. Pontotoc, dear Pontotoc, the mother of statesmen and the land of gourds! Yes, sir, gourds grow so big over there that they use them for bushel measures. And let me tell you something, Pontotoc is a land of milk and honey, and a land of plenty. I remember seeing Old Sam Pannel eat a water-bucket full of hard-boiled eggs at one time. And, gentlemen, let me tell you furthermore—(Bell rings). Take the next fifteen pages for the next lesson.'

"I then went to Dr. Winston's class. The following transpired for the first thirty minutes:

" 'Yes, yes, yes, yes, yes, there is for example The Bryce, The Henderson, The Monroe, and par-tic-u-lar-ly, for example, The Emerton; then too, there is 'The Guverment of Switcherland," a new book by Matthews; then also, for example, for example, (At this critical point the Doctor, alias 'Choppy' became excited and fell off the lecture platform) let's see, yes, yes, yes, oh yes, here is another reference, for example, there is The Robertson, The Gibbons, The Jefferson, The Stanley, The Prescott, The Motley, then also, for example, there is The Carlyle, The Froud, and oh yes, **certainly** The Venerable Bede, and **Oh Good Night**, I could give more 'sources.' Yes, yes, I have placed all of these with Miss Mayes down stairs. Now, class, we must pay more attention to this matter of Geography————.'

Dow McCoy: "That's my solid frog."

"I then visited Mr. Bishop's senior English Class. They were having a written. The following transpired:

"Mr. Bishop: 'Now, class, I should say that these fifteen questions which I have on the board are representative tests of the 12,000 pages parallel for this week. Of course your reading was **cursory**, but as interested students, you are supposed to read with careful discrimination, sane judgment, searching accuracy, and alertness. You now have three minutes to answer these. Please be brief.'

"J. M. Rauch speaks up: 'Mr. Bishop, I don't understand the fourteenth subhead under your eighth question.'

"'Well now, Mr. Rauch, I see no ground for your misinterpretation. If I were answering that question, I know exactly what I should say——."

"I next visited Dr. Kennon's Sophomore class in Electricity. The following consumed the greater portion of the period:

"'Well, Mr. Ponder, to save my soul, I can't see how you missed that. It is very simple **indeed**. Why if I should ask any fifth-grade child of ordinary intelligence such a foolish question, he would be insulted **indeed**. Now this whole idea was originated by the great Irish Physicist Michael Farraday. He had the clearest, most concise, most exceedingly accurate, most illuminating, and most penetrating, mind of any man who has ever added any contribution to scientific knowledge and scientific theory. Now of course I didn't originate this. I didn't start it, but Michael Farraday did. He saw it, he started it, he visualized it, and this is the way he saw it—this is the picture he saw in his own mind. This is very simple, but of **gigantic** importance. Now, Mr. Ponder, with this new light on the subject, surely you can see at once what the only result, and what the only inevitable conclusion in that case would be———.'

"That night I visited Dr. Hedleston's Philosophy Class. I observed the following:

Place of recitation—Dr. Hedleston's office.

Time of recitation—7:00 P. M.

Usual circumstances—L. L. Martin, deeply emersed in profound thought; Shoat Wooten's critical ear pricked up, and on the alert to detect any subtle fallaciousness. Sam Kendall, asleep.

"Dr. Hedleston: 'We will begin to-night where we left off last night. Mr. Crosby, when is a cow a cow?'

"Mr. Crosby: 'Well, Doctor, I think I understand the drift of your question. It carries us off into a field of philosophical reflection which is necessarily technical. Our concepts of sense perception are intuitively associated with the indispensible cosmological authenticities of ancient investigation. It, of course, is teologically self-evident that great systematization of anthropological subconsciences preceed all differentiations of synthetic analysis. Thus we may be justified in determining when a cow is a cow.'

"Dr. Hedleston: 'Well, Mr. Crosby, your answer is just a little vague, but——.'"'

After a careful perusal of the above, no one can possibly entertain the doubt that Ole Miss will not get the million dollars.

—J. S. '16.

George Woodward: "That's a humdinger."

The Waiting Place

By A. P. Hudson, '13.

I ask no questions of the wise,
Unerring Destiny that guides
My blind, uncertain course. My eyes
Seek but its way, naught else besides.

What though the way has led me far
Beyond the lights and loves of home;
Though graves and mists and shadows are
Upon the backward path, I roam

Content to bear to alien lands
Its sheaf of fading souvenirs:
The after-touch of once-loved hands,
The after-kiss of yesteryears.

One end I'd choose, were mine the part
To choose aught Destiny might hold—
One end to cherish in my heart
With those dear memories of old.

That Destiny, at last, might lead
Me home again and let me dream
Old dreams, and love old loves, and feed
Old flames. Near Heaven that would seem.

Content, I'd lie at yon dim gate
Within the twilight of two worlds,
Where Woman waited once and wait
She must again, where God unfurls

The banner of a new emprise;
And I should fear no more to roam.
Ah, then 't were easy, I surmise,
To enter that dim gate—at home.

C. A. Whittington: "If Blance could only see me now."

Important!

"We see in the working of the Master's spirit, not only the vast liberality, but the startling carelessness of Nature, who seems with infinite loving pains to create her mavels, and then to turn listlessly away while they are given over to destruction."—Moody and Lovett, chap. 6; page 123. Alas! Alas! How true this is! Only a few days ago this fact was brought home and impressed indellibly upon our memory. By the strangest of accidents we happen to discover a manuscript of monumental significance. It is of a most revolutionary character. Its contents touch, very probably the most profound and fundamental question connected with our University. We are too modest to publicly claim and demand the honor attached to our discovery. The light of publicity is painfully blinding to our tender and sensitive eyes. We are grateful, however, for the opportunity of unauspiciously revealing these truths which undoubtably would have suffered cruel and lasting oblivon had it not been our fortune to discover the manuscript mentioned above.

The manuscript is a treatise on "Popular and Fundamental Misnomers," by Prof. A. Laurance Schoep. The one particular feature which is of vital interest to us comes under the discussion of the misnomer "chair." We will quote Dr. Shoep verbatim:

"The word chair as applied to departments and subjects in the University of Mississippi, as for instance, the chair of Latin, the chair of Philosophy, etc., is manifestly a gross and horrible misnomer. It is absurd to say the least. I would suggest the following sweeping changes:

'Dr. Heddleston has the bench of Philosophy, Psychology, Ethics, Logic, and Sociology.

"Mr. J. W. Bell has the settee of Economics and Political Science.

"Mr. Bondurant has the rocker of the Latin Language and Literature.

"Dr. Longest has the sofa pillow of Freshman English.

"Mr. Rogers has the feather bed of Education."

—J. S. '16.

An Extemporaneous Effusion Upon Personalia Faculatis

(Written in heroic couplet, representative of The Restoration)

I went to the animal fair,
James Warsaw was there.
Little Allie Hume
By the light of the moon
Was combing his coal-black hair;
Bondy, he got drunk,
Fell on Longest's trunk;
Longest sneezed
And fell on his knees,
And what became of BONDURUNK?

(Bondurant-poetic license.)
Affectionately contributed by one who has passed off Political Science, Math, and Latin.

Tonquin Stovall: "Boys, I'm in love."

An Apology

At the last meeting of the Annual Staff, when a final review of the material was made, we discovered much to our chagrin that unconsciously many gross omissions had been made. This of course is a matter of deepest and bitterest disappointment. We have been laboring from dewy morn until late after dark trying to get an accurate portrayal of every-day "Ole Miss" life, and to discover at the last moment that we overlooked entirely some of the most prominent features is indeed "sorrow's crown of sorrow." Our sin is unforgivable, but we beg to offer this wholly inadequate apology and to briefly mention below some of the omissions we have negligently made.

Our attention is called to the fact that we have slighted some members of our dear Faculty. Well, "Yos, Yos," by the patches in old Horace's breeches, we did. There is Bondy. Never would it have done to slight Bondy in our Annual. Fifteen rahs for the Gods who put us next to this before it was too late. Alec has been with us ever since Feb. 3, 1801. It is interesting to hear him tell all about how collar buttons were first introduced into the "Ole Miss" student body nineteen years before the Mexican War. Bondy's long suit is hoss tradin.' "Lot'in" (that is, in understandable English, Latin) is merely a temple in which he finds rest and refuge for his weary soul after a long day spent out in the sordid world amid the fever and fret of horse speculation. Some older members of the Faculty may remember the dashing steed, General, which he purchased about a quarter of a century ago. The General became ill-disposed some few months back and Bondy was expecting the old fellow to kick the bucket at almost any moment. Consequently, with that keen, penetrating foresight which he usually carries in his inside vest pocket Bondy shrewdly maneuvered through a deal by which he gave one hundred dollars boot and swapped off the General for "Fov'orit" (in plain English, Favorite). The nimble thirty-two year old colt, which so gallantly conveys him pro and con every Sunday A. M. Fov'orit is immensely more klosikal (in plain English, classical) than the General. His Doric limbs, his Roman nose, the delicate poise of his tail, and the outstanding symmetry of his protruding ribs present a figure simple in all of its klosikal grandeur.

Then too, there is "Bish." Never would it have done to have forgotten David Horace in this Annual. When Bish twines his legs around each other about a dozen times, throws his lower jaw out of gear, takes his glasses off, hooks them over that tooth on the bottom row, and begins a lecture on old Bill Wordsworth's Tintern Abbey, you may as well comfortably arrange yourself for an hour's nap. Bish becomes unusually eloquent over such remarkable literary achievements as "Will There Be Any Stars in My Crown," "Bringing in the Cheese," "No Not One," and "Casey Jones." He freely states that anyone who cannot appreciate Dante's Thanatopsis hasn't much of the poet in him.

'bner Northrop: "Going to Coffeeville Saturday."

Again, there is "Shorty" Griffith, whom we forgot to mention. Shorty is a regular little steam engine in breeches when it comes to work and to "busting" Freshmen. Just give him about three chances and he will thin out a bunch of Freshmen until there isn't even a shadow left. Shorty teaches Biology which is a science of Life, that is, of plants, animals, squibs, men, and other bugs. Don't get too dismal an idea of Shorty now, because really he is a clever little duck. Only the other day we caught him with his feet on a table, smoking a cob pipe and reading a pink letter. So you see he is human just like the rest of us boys.

Finally, there is Joe." If he tries to run over you with that little Ford of his, don't get mad because the poor old chump isn't responsible. His thoughts are far away in a more delightful realm. Joe has two fads, automobiles and stenographers. He also goes to the picture show very frequently to see how many Physiology students are loafing on him. Joe is an expert automobile driver. He has become so dexterous that he can handle a car almost perfectly with one hand.

The above were about all of the most conspicuous Faculty omissions. There were others which we had to suppress because this is legislative year and we are afraid of public sentiment. We don't want the Red and Blue to be trailed in the dust. Pletcher was written up by a pre-med, but the printers write us that they cannot afford to run the risk attached to sending it through the mail.

There were other omissions too beside members of the Faculty. For instance, we forgot to mention Gordon Hall, the home of democracy, free thought, cock-roaches, and pharmachutes; the Library, which is the nocturnal social center of the University; and the slums of Chinatown down in the basement of the Peabody.

We are sorry that these omissions occurred. If it had not been for our own carelessness, these features would have received their due proportion of elaboration.

—J. S. '16.

Souvenir

A ling'ring pang of lonesomeness and pain;
A thought of might-have-beens, and faint regret;
The moonlight gleaming softly through the leaves—
All these can bring you back—yes, even yet.

The wireless speech between fond lovers' eyes;
The subdued fragrance of the evening flower;
The distant whistling of a quaint old air—
Still bring you back to me—with subtle power.

The whippoorwill's sad note at twilight-time;
The sweetened sorrow in a face, tear-wet;
A heart-break sobbing from a violin—
All bring you back—it seems I can't forget.

—K. B.

"Doctor" Rice (Singing—day and night): "I want to be queen of Vanity Fair."

FRATERNITIES

BOOK THE FOURTH

Rodney ("Lord") Brooks: ——!*——*!——*! —*!—*——————!!!!

DELTA KAPPA EPSILON

Willie'' Black: ''You're disgracefully ignorant.''

Delta Kappa Epsilon

Founded at Yale 1844

Chi Chapter

FRATRES IN URBE

William Edward Stone — William Brewer Rowland
Francis Herron Rowland — David Glenn Neilson
Dudley I. Hutchinson

FRATRES IN FACULTATE

Winn David Hedleston, A. B., D. D., Professor of Philosophy and Ethics
Henry Minor Faser, Ph. G. . . . . Dean and Professor of Pharmacy

FRATRES IN UNIVERSITATE

Law

Class of 1916

Philip Avery Stone, A. B.

Class of 1917

Albert Sidney Kyle, Jr.

Medicine

Peter Whitman Rowland, Jr., B. S.

Science, Literature, and Arts

Joseph Augustas Crisler, Jr.

Jorge Castellanos: "Doggone it! dose words are no good."

SIGMA CHI

T. B. Cleveland: "Shucks, I'm going to quit foolin' with girls."

Sigma Chi

Founded at Miama University, 1855

Eta Chapter

FRATRES IN URBE

Dr. E. N. Lowe
L. P. Leavell
D. L. Ross
D. T. Carter
Dr. A. A. Young
L. C. Andrews
James B. Leavell
U. W. Leavell

FRATRES IN FACULTATE

D. M. Kimbrough, A. B., LL. B. . . . . Professor of Law

FRATRES IN UNIVERSITATE

Law

Class of 1916

Harry Meredith Bryan, B. S.
Walter C. Dear

Class of 1917

Carey Lee Ratcliff

Science, Literature, and Arts

Class of 1918

George Ben Lampton, B. A.

Anselmo Laze: "That woon't do."

SIGMA ALPHA EPSILON

Laurence Baskin: "Watch out, Clown, I'll knock a hickey on you."

Sigma Alpha Epsilon

Founded at University of Alabama, 1856

Gamma Chapter

FRATRES IN URBE

Hugh Vassal Somerville
Lem E. Oldham
William C. Archibald
James Stone
Murray C. Falkner
J. W. T. Falkner, Jr.

FRATRES IN FACULTATE

David Horace Bishop, A. B. M. A., Professor of English Language and Literature
Edward Jones Erwin, B. A. M. A. . . . Assistant Professor of English

FRATRES IN UNIVERSITATE

Law

Class of 1916
George Bean, B. A.
Class of 1917
J. E. Bramlette, Jr.

Medicine

Class of 1916
William E. Murphy
J. H. Harris
Class of 1917
Robert W. Smith

Science, Literature, and Arts

Class of 1916
J. E. Bramlette, Jr.
W. E. Murphy
J. H. Harris

Jorge Castellanos: "He's veddery good—he makes up his lessons in a veddery short time."

KAPPA ALPHA

Dick Busby: "Where you goin' tonight, Red."

Kappa Alpha

Founded at Washington & Lee University, 1865

Alpha Epsilon Chapter

FRATRES IN FACULTATE

W. L. Kennon, M. S., Ph. D. . . Professor of Physics and Astronomy
J. E. Winston, B. A., M. A., Ph. D. . . . . Professor of History

FRATRES IN UNIVERSITATE

Law

Class of 1916

Sam C. Cook, B. S.
Chalmers Potter, B. S.
S. B. Thomas

Class of 1917

C. M. Murphy
A. R. Peeples
James McClure, Jr.
Bruce D. Newsome

Science, Literature, and Arts

Class of 1918

Niles Mosely
Edward Yerger

Medicine

Class of 1917

Charles H. Kirkpatrick

Joe Polanco: "I'm homeseeck—homeseeck as hell!"

Kappa Sigma

Founded at University of Virginia, 1867

FRATRES IN FACULTATE

Alexander L. Bondurant, A. B., M. A., Professor of Latin Language and Literature

John Clifton Culley, A. B., M. D., Assistant Professor of Minor Surgery and Physical Diagnosis

FRATRES IN UNIVERSITATE

Law

Class of 1916

J. Royston Gathings, B. S.

Napoleon LePoint Cassibry, B. S.

Science, Literature, and Arts

Class of 1916

Napoleon LePoint Cassibry

Percy Sandman: "He's done made a Christian out of a Jew."

UNIVERSITY ORCHESTRA

Dr. Farley: "See? See? See? See? See?

Wireless

Last night you suffered; wireless message of
Your pain sped o'er the many miles
Between, and came to my attuned soul,
And all that was within me longed
To comfort you.

Convention-bound, I could not come to you;
I could not lay my hand in yours
And say: "I understand." I could not shed
For you the tears that came, for fear
The world might see.

But artificial custom has no pow'r
O'er this one thing; it stands apart,
One blossom 'midst the rue: That your hurt soul
Could call across to me, and I
Could answer you.

—K. B.

H. E. Mason: "That's the G——'s truth."

BOOK THE FIFTH

Social Activities

Miss Margie Parks: "'Tain't no such thing."

RED AND BLUE CLUB

Prof. Griffith: "That happens in the best of regulated families, you know."

Red and Blue Club

Purpose: The promotion of a spirit of greater unity in the student body of the University of Mississippi; the development of a stronger school spirit; and the fostering of good-fellowship and amity.

Motto: It's always fair weather when good fellows get together.

Colors: Red and Blue.

Red and Blue Commencement Ball
Led by L. T. Kincannon, President, with Miss Nell Carter of Columbus, Miss.

OFFICERS

L. T. Kincannon . . . . . *President*
E. C. Blackstone . . . . . *Vice-President*
H. C. McLeod . . . . *Secretary and Treasurer*

MEMBERS

E. C. Blackstone
H. M. Bryan
R. M. Bridgeforth
O. C. Carr, Jr.
N. L. Cassibry
R. H. Crook
W. C. Dear
W. G. Hairston
L. T. Kincannon
A. S. Kyle, Jr.
W. L. McCullough
A. McInnis
H. C. McLeod
C. H. Murphey
R. L. Oliver
P. W. Rowland, Jr.
R. H. Shackleford
J. P. Stone
W. H. Wooten

HONORARY MEMBERS

George Bean
J. E. Bramlette
C. W. Brunson
S. C. Cook, Jr.
J. C. Cutrer
J. R. Gathings
J. H. Harris
W. E. Murphy
Phil Stone
A. G. Wing

Jorge Castellanos: "That puderofessor has not a beet of sense."

The Junior Prom Committee

J. E. Bramlette, Chairman

R. S. Harris L. T. Kincannon

R. W. Smith J. E. Lauderdale

Miss Elizabeth Chism, Sponsor

Miss Carolyn Smythe, Maid Miss Hattie Trafton, Maid

Miss Rebecca Hardy, Maid Miss Lucille Holmes

"Red" Bowlin: "Aw, Dick, that's all hot air."

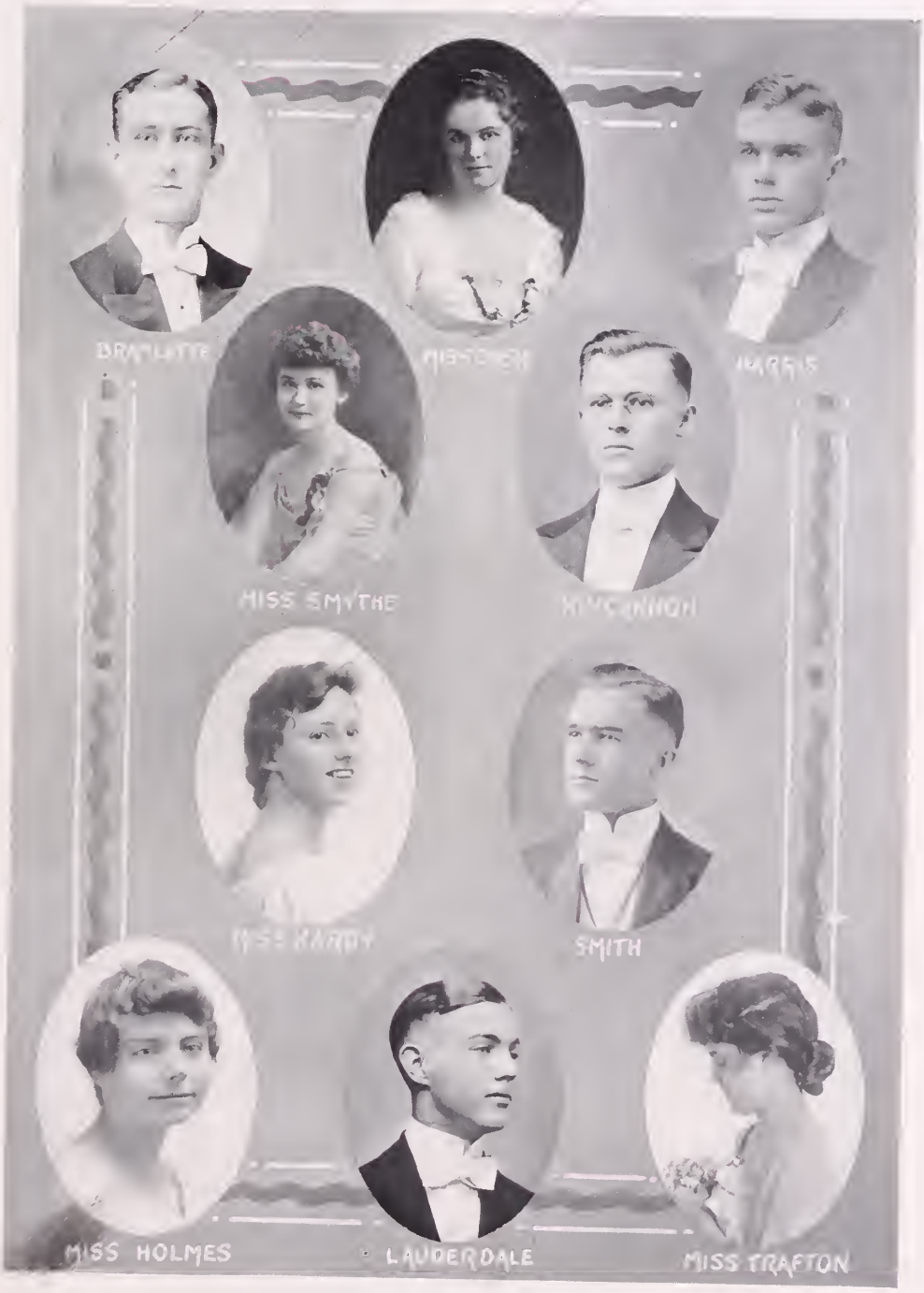

JUNIOR PROM COMMITTEE

Fitz Morgan: "If you've got anything to eat, show it this way."

OUTLAW COMMITTEE

E. W. Patrick: "Come in, old man, and make yourself miserable."

The Outlaws

Oscar Carr, Chairman

W. L. McCullough W. H. Wooten

A. G. Wing Chalmers Potter

Miss Genevieve Ellis, Sponser

Miss Nina Somerville, Maid Miss Ruth Smythe, Maid

Miss Ida Frances Oliver, Maid Miss Anna Neal, Maid

Red'' Richardson: ''Say, Ike, who we got a dat› with tonight?''

OUTLAW BALL

George Forrester: "Hi, You!"

The Girls' Cotillion Club

OFFICERS

Miss Nina Somerville . . . . . President
Miss Katrina Carter . . . . . Vice-President
Miss Estelle Oldham . . . . . Secretary
Miss Virginia Townsend . . . . . Treasurer

LES DANSEUSES

Misses:

Anne Barker
Eva Bryan
Lucille Campbell
Katrina Carter
Ethel Foster
Laurie Godbold
Helen Haynes
Gertrude Lassiter
Estelle Oldham
Victoria Oldham
Aline Ray
Stuart Sanderson
Nina Somerville
Virginia Townsend
Helen Trigg
Mary Payne Wendel
Sallie Murray Wilkins

Dick Busby: "Aw boy, believe me I've got some girl."

Brilliant Affair of the Thirty-first

On the evening of February thirty-first the spacious halls of Gordon Hall were thrown open to the guests and visitors of the *Arms and the Woman Club.* Never before, in the history of the institution, has such an assemblage of notables gathered to do homage to the Goddess of the Dance. Promptly at the hour of ten, the famous Stetson Hat Band struck up the inspiring strain, "In Onions There is Strength" and the guests formed for the grand march. To miss Laundrie Marque and Mr. Sylle Asse were given the honor to lead the brilliant stroll. Would that we had space to tell of the wondrous gowns worn by the beautiful visitors, many of them (the gowns) being imported directly from Paris, Tenn. Among those so fortunate as to be included upon the invitation list were:

Miss Ima Skreem with Mr. Dirteigh Shayme
Miss Katye Dydde with Mr. Knewly Writch
Miss Daddys Doe with Mr. I. Wrekon Sew
Miss Eula B. Darned with Mr. Wellile B. Damned
Miss May B. Rouge with Mr. C. C. Pyll
Miss Helen Blazes with Mr. Tollable Poe
Miss Whoopla Kydde with Mr. Haman Eggues
Miss Ima Phule with Mr. Ivo Rytop
Miss Kissme Kwick with Mr. Nix Fairone
Miss Tightleigh Laced with Dr. Amos Skeeter
Miss Scanily Kladd with Mr. Ignatz Bare-Dome
Miss Ella Vator with Mr. Epsome Saltz
Miss Surely Bough with Mr. Heza Crook
Miss Luna Tique with Prof. G. Whatawad
Miss Laundrie Marque with Mr. Sylle Asse

Chaperones: Mr. and Mrs. Parted Wunce, Mr. and Mrs. Lookout Boize, Mr. and Mrs. Gaileigh Bedeckt, Dr. and Mrs. Call O. Mell.

Freshman Baker: "Won't you dance with me?"

BOOK THE SIXTH

Word Gidden: "You're crazy as thunder."

THE CO-EDS

Freshman Gidden: "She was leavin' here."

Where Women Vote

Prettiest	Gertrude Lassiter
Most Popular	Margie Parks
Daintiest	Eunice Noblin
Wittiest	Laurie Godbold
Jolliest	Eva Bryan
Best Dancer	Virginia Townsend
Best Athlete	Ellie Jeter
Biggest Flirt	Pattie Brooks Jones
Most Attractive	Gertrude Lassiter
Sweetest	Dimple Magee
Cutest	Laurie Godbold
Best All-round	Margie Parks
Biggest Heart Smasher	Aline Ray
Best Student	Douglas Olsen and Mamie Morgan

Dr. Longest: "For instance, an illustration like this is given in the Bible."

Student Government

Mary Bibb Long, President . . *Senior Representative*

Margie Parks . . . . . *Junior Representative*

Virginia Townsend . . . *Sophomore Representative*

Douglas Olsen . . . . . *Freshman Representative*

Pearl Guyton . . . *Special Students' Representative*

Prof. Erwin: "That's good. That's good."

KODAKS

Max Scobey: "Take it outside."

Y. W. C. A.

OFFICERS

Miss Bernice Johnson . . . . . *President*
Miss Dora Mae Blanks . . . . . *Vice-President*
Miss Margie Parks . . . . . *Secretary*
Miss Stuart Sanderson . . . . . *Treasurer*

CHAIRMAN OF COMMITTEES

Miss Emily Hedleston . . . . . *Bible*
Miss Pearl Guyton . . . . . *Mission*
Miss Virginia Townsend . . . . . *Social*
Miss Ellie Jeter . . . . . *Athletics*

Y. W. C. A. CABINET

Malcolm Lawrence: "Come here, Freshman."

"OLE MISS-ES"

Teddy Helgason: "Find a fish and let's go to the show."

RICK'S HALL

Freshman Harris: "Shoot the skids and ducks on the zip."

"THE BLUES"

Sam Faut Cockrell: "I used to be polite at meals."

Co-Ed Basket Ball Team

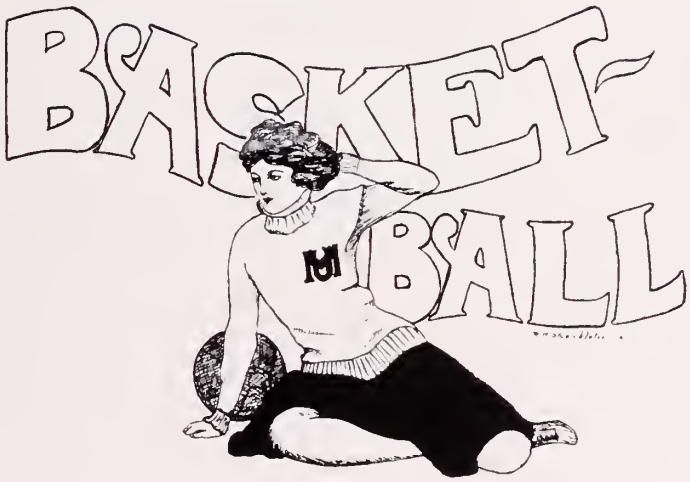

B. H. Donald: "Would you mind passing the biscuit please."

CO ED BASKET BALL TEAM

John Waugh Unger: "Man, I mean I was running that car."

The Team

Miss Ellie Jeter	Forward
Miss Douglas Olsen	Forward
Miss Evelyn Shipp	Forward
Miss Margie Parks	Side Center
Miss Velma Robinson	Jumping Center
Miss Eva Bryan	Sub Side Center and Guard
Miss Dora Mae Blanks	Guard
Miss Gladys Bryan	Guard

Season's Record

Co-Eds	37	Oxford High	15
Co-Eds	36	Winona High	18
Co-Eds	36	Winona High	16
Co-Eds	32	Memphis Central High	15
Co-Eds	14	Oxford High	15
Co-Eds	19	Jackson (Tenn.) High	11

Total Points—Co-Eds: 174. Opponents: 90

Miss Jeter, Captain, scored 145 of Co-Eds Points

Bob Geisenberger: "Boy, you ought to see that fellow down in Natchez."

Other Smith: "That's a little girl I've been knowing for some time."

BOOK THE SEVENTH

Clubs and Organizations

Henry Yawn: "Don't get smart, Freshman."

SCRIBBLERS OF SIGMA UPSILON

Fred Belk: "I just know that woman is pining to meet me."

Sigma Upsilon

Founded at University of the South, 1906

Colors—Olive Green and Old Gold *Flower*—Jonquil

Scribblers' Club

OFFICERS

R. H. Shackleford . . . . . *President*
C. H. Murphey . . . . . *Secretary and Treasurer*

MEMBERS

Prof. D. H. Bishop
Prof. W. L. Kennon
R. H. Shackleford
R. S. Harris
W. L. Finger
A. S. Kyle
J. A. Crisler
Prof. A. L. Bondurant
Prof. E. J. Erwin
C. H. Murphey
W. M. Reed
H. M. Bryan
W. W. Robinson
P. W. Rowland, Jr.

ROLL OF SIGMA UPSILON

Sopherim—University of the South—Sewanee, Tenn.
Calumet—Vanderbilt University—Nashville, Tenn.
Osiris—Randolph-Macon College—Ashland, Va.
Senior Round Table—University of Georgia—Athens, Ga.
Odd Number Club—University of North Carolina—Chapel Hill, N. C.
Boar's Head—Transylvania University—Lexington, Ky.
Scribblers—University of Mississippi—Oxford, Miss.
Kit Kat—Millsaps College—Jackson, Miss.
Scarabs—University of Texas—Austin, Texas.
Scribes—University of South Carolina—Columbia, S. C.
Coffee House—Emory College—Oxford, Ga.
Fortnightly Club—Trinity College—Durham, N. C.
Attic—University of Alabama—Tuscaloosa, Ala.
Grub Street—University of Washington—Seattle, Wash.
Gordon Hope—College William and Mary—Williamsburg, Va.
Blue Pencil—Davidson College—Davidson, N. C.
Sphinx—Hampden-Sidney College—Hampden-Sidney, Va.
Ye Tabard Inn—University of Oregon—Eugene, Oregon.

Y. M. C. A. CABINET

Sidney Glass: "Who got my light?"

Young Men's Christian Association

CABINET

L. L. Martin . . . . . *President*
S. W. Kendall . . . . . *Vice-President*
J. P. Stone . . . . . *Treasurer*
J. J. Valentine . . . . . *Recording Secretary*
Julian Sherrod . . . . . *Bible Study*
T. H. Mitchell . . . . . *Membership*
S. L. Boone . . . . . *Meetings*
L. T. Kincannon . . . . . *Social*
W. M. Reed . . . . . *Music*
F. S. McCorkle . . . . . *Service*
Ray H. Legate . . . . . *General Secretary*

COUNCIL MEMBERS

Anderson, C. A.
Anderson, W. H.
Atkinson, E. L.
Aycock, D. B.
Bankston, H. J.
Bell, W. D., Jr.
Black, J. B.
Boone, S. L.
Brown, J. N.
Bryan, H. M.
Cassibry, N. L.
Cleveland, C. M.
Cleveland, T. B.
Crook, R. H.
Finger, W. L.
Funderburk, J. M.
Furr, F. A.
Gillespie, W. M.
Grant, R. S.
Hume, L.
Jacob, R. C.
Johnson, D. R.
Jones, L. B.
Kendall, S. W.
Kincannon, L. T.
Kyle, A. S.
Martin, L. L.
McCall, D. A.
McCorkle, F. S.
McLeod, H. C.
McRaney, E. B.
Mitchell, T. H.
Murphey, C. H.
Nason, R. H.
Newsom, B. D.
Parks, O. F.
Rainwater, P. L.
Reed, W. M.
Roberts, G. C.
Shackleford, R. H.
Sherrod, J.
Smith, O. F.
Stone, J. P.
Stovall, A.
Sweat, N. S.
Tubb, T. B.
Valentine, J. J.
Wright, D. S.
Young, F. W.

Y. M. C. A. COUNCIL

Stinkfoot'' Murphy: ''Come on, Hop, this is a shu e nuff fire tonight.''

"Pete" Allen: "Say, you got jitney fare to town?"

HERMAEAN LITERARY SOCIETY

Miss Margie Parks: "How d'y' do—oo?"

Hermaean Literary Society

OFFICERS

First Term

L. B. Jones . . . . . President
J. P. Stone . . . . . Vice-President
J. W. Crenshaw . . . . . Secretary

Second Term

D. R. Johnson . . . . . President
Julian Sherrod . . . . . Vice-President
W. D. Bell, Jr. . . . . Secretary

Third Term

Julian Sherrod . . . . . President
J. P. Stone . . . . . Vice-President
J. J. Valentine . . . . . Secretary

"Punch" Ivy: "How about a chew?"

Germanan Literary Society

ANNIVERSARY SPEAKERS

L. B. Jones . . . . . *Anniversarian*

T. H. Mitchell . . . . . *First Orator*

Julian Sherrod . . . . . *Second Orator*

Hermarian Literary Society

MEMBERS

Aycock, D. B.
Banks, W. C.
Bankston, H. J.
Belk, F. M.
Bell, W. D., Jr.
Bramlette, J. E.
Brandon, G. H.
Bridgforth, R. M.
Bryan, H. M.
Busby, R. C.
Cassibry, N. L.
Crenshaw, J. W.
Deavors, B. M.
Dixon, D. F.
Evans, Joe P.
Gathings, J. R.
Geisenberger, R. E.
Gillespie, W. M.
Henley, A. E.
Herring, J. K.
Hester, C. L.
Houston, B.
Huggins, I. C.
Jacob, R. C.
Johnson, D. R.
Jones, L. B.
Kendall, S. W.
Kyle, F. M.
Kyle, S. H.
La Rue, R. B.
Leavell, L. O.
Long, G. R.
Long, H. A.
Martin, L. L.
McCall, D. A.
McClure, J., Jr.
McDonald, D. M.
Mitchell, T. H.
Moseley, Niles
Murphy, C. M.
Newsom, B. D.
Potts, T. C.
Sherman, T. H.
Sherrod, Julian
Simrall, J.
Skinner, E. K.
Stone, J. P.
Stovall, B. C.
Tabler, D. M.
Tubb, T. B.
Valentine, J. J.
Whitworth, H. L.
Wright, D. S.
Young, F. W.

Gragnon: "Wanter dance?"

Hermaean History

When it is written of an organization that its year's work has been marked by an increased enrollment, absolute harmony and a brimming over interest, it is but stating the necessary conclusion to say that the organization has enjoyed a year of Constructive Work, redounding to the honor of the organization, and resulting in inestimable benefit to its members.

Such a record can be achieved only on the basis of an "Upward and Onward" slogan; and such has been the motiving animus of the Hermaean Literary Society during the present session; and the result has been the best and most successful year for the Society in over a decade.

Starting the year under the presidency of Lewis Barrett Jones, the Society soon manifested an intention to make the session one of accomplishment; and under the guiding genius of Daniel Rupert Johnson, who assumed the presidency at the beginning of the Second Term, the Society more than maintained the interest shown at the beginning of the year, and sustained its purpose of accomplishing something; and, at this writing, the year is being brought to a highly successful close under the able administration of Julian Sherrod, the Third Term President.

Briefly stated, the most important achievements of the session are the arranging of the Inter-Society Debates between our Society and Phi Sigma; the creation of the Debating Council in conjunction with Phi Sigma, through which debates with Mississippi College, Millsaps and A. & M. have been arranged as permanent events; and the placing of the Mississippian on a solid working basis.

The first of the inter-society debates saw victory perch on the Hermaean colors, as the result of the invincible efforts of Harry M. Bryan, L. O. Leavell and D. B. Aycock. The second debate saw Dame Victory change her mind, and give the honors to our rivals; but not until J. J. Valentine, Sam W. Kendall and Burns M. Deavours had made a fight worthy of their foemen's steel. The third of these debates is to be staged sometime in May.

Our representative against Mississippi College is Sam W. Kendall; and Julian Sherrod and D. B. Aycock will carry our colors against Millsaps and A. & M. respectively. In these men, we believe that we have representatives who will win for Ole Miss and Hermaean; if they do not, it will only be on account of the fact that it was written that Ole Miss should not win at any odds.

Hermaean Day was appropriately celebrated on February 22nd; and the Society acknowledges its appreciation of the beautiful vocal and musical numbers rendered on that occasion by Misses Vallie Holmes, Eva Bryan and Annie Fulton Hume. The speakers of the day were the President, D. R. Johnson; Thomas Herron Mitchell and Julian Sherrod, the orators for the celebration; and Barrett Jones, the Anniversarian.

A Hermaean conceived the plan for placing the Mississippian on a better working basis; and the Constitution adopted for that purpose is largely the result of his labors. This man is J. Pitman Stone, who has also done able work, along with D. Rupert Johnson, as our representatives on the Debating Council.

All in all, the Hermaean Society has experienced a year of splendid and encouraging success; and the prophesy is confidently made that the day of indifference to the work of the literary societies has passed forever at Ole Miss; and that the future holds in store the greatest degree of success for the organizations which are striving to give their members training in the all important art of forensic speaking.

—L. B. J. '16.

Miss Gastello Gould: "Good marrning."

PHI SIGMA LITERARY SOCIETY

Miss Lucille Campbell: "I didn't think that of you."

Phi Sigma Literary Society

OFFICERS

First Term

W. H. Anderson . . . . . President
E. L. Atkinson . . . . . Vice-President
W. B. Atkinson . . . . . Secretary

Second Term

J. B. Black . . . . . President
J. M. Campbell . . . . . Vice-President
L. N. McWhorter . . . . . Secretary

Third Term

R. H. Nason . . . . . President
T. B. Cleveland . . . . . Vice-President
L. H. McElroy . . . . . Secretary

Jimmie Crenshaw: "Say do you know Miss So-and-So at Holly Springs?"

Phi Sigma Literary Society

STATE DEBATERS

T. J. Barnett . . . . *vs.* . . Mississippi College
J. C. Rice . . . . . *vs.* . . . Millsaps College
Arthur Hargis . . . . *vs.* . . . A. & M. College

ANNIVERSARY SPEAKERS

E. W. Patrick . . . . . *Anniversarian*
Tom O'Quinn . . . . . *Orator*
E. R. Harper . . . . . *Declaimer*

Red Bowlin: "Naw, I haven't got a cigarette nor a match."

Phi Sigma Literary Society

MEMBERS

Anderson, W. H.
Arrendale, V. A.
Atkinson, E. L.
Atkinson, W. B.
Barnett, T. J.
Bass.
Barrett, H. H.
Baylis, H. L.
Beal, L. M.
Bell, H. H.
Black, J. B.
Bolton, R. B.
Bonney, W. A.
Boydston, W. R.
Brown, B. O.
Butler, R. G.
Caffee, S. H.
Campbell, J. M.
Castelanos, J. C.
Chapman, L. L.
Churchwell, L. B.
Clayton, W. L.
Cleveland, T. B.
Collins, R. O.
Colson, J. G.
Cooper, F. C.
Currie, B. L.
Davis, C. L.
Dunn, A. C.
Friday, J. E.
Gardner, P. C.
Garner, M.
Guthrie, U. E.
Hale, M.
Hargis, H. C.
Harper, Earl.
Harris, H.
Henderson, J. B.
Hicks, W. W.
Howard, R. C.
Hughes, R.
Jobe, E. R.
Lyle, J.
Majure, J. L.
McCain, R. H.
McDaniel, H. D.
McElroy, L. H.
McMurphie, L. R.
McWhorter, L. N.
Middleton, C. H.
Middleton, T. A.
Nason, R. H.
Netterville, A. B.
O'Quinn, T. J.
Ott, D. R.
Palmer, J. E.
Patrick, E. W.
Patterson, H. J.
Peeler, J. N.
Polanco, J.
Polk, J. J.
Ponder, J. L.
Rainwater, P. L.
Reynolds, R. R.
Rice, G. C.
Rigby, O. C.
Roberts, J. C.
Rushing, I. C.
Smith, O. F.
Sutton, J. W.
Threldkeld, F. A.
Townsend, M. A.
Vaughn, L.
Whittington, C. E.
Young, R. P.

Hamilton Long: "That boy sho can dance."

History of Phi Sigma Literary Society

The Phi Sigma Literary Society began her career in the University of Mississippi sixty-eight years ago. Since that time, except for a short interval during the Civil War, she has been busily engaged in the inestimable service of firing young men with higher ambition, creating a desire for profounder knowledge and larger service, showing the way of grace and efficiency in parliamentary procedure, developing students in the art of ready thinking, eloquence in speech, and forcefulness in debate. Hundreds of young men have sat in the Phi Sigma hall during their course at the University and many of whom have gone out to take high rank in the affairs of our state and our nation. She has indeed written a creditable history.

The year has been characterized by a large enrollment, an unusually high average attendance, renewed interest in society work, definiteness of purpose, and unity of action. W. H. Anderson, president for the first quarter, set forth a policy that was abhered to in the main throughout the session. At the first meeting of the club, he appealed for unity of effort, posting of subjects for debate farther ahead of time than had been customary, advocated an inter-society debate with our sister Hermaeans every quarter, and co-operation with the Hermaeans in arranging at least three inter-collegiate debates during the session. E. W. Patrick, J. B. Black and R. M. Campbell rendered the Phi Sigma splendid service during the session on the inter-society debate. The first intellectual battle with our worthy and honored foe, the Hermaeans, came on November the 5th. By a contest debate the Phi Sigma selected R. H. Nason, N. S. Williamson, and S. N. McWhorter as her representatives. The logic of Nason, the eloquence of Williamson, and the classical argument of McWhorter was a credit to each and an honor to Phi Sigma. The Hermaean debaters showed some superiority in generalship and forcefulness delivery. The judges after much deliberation awarded the victory to the Hermaeans. J. B. Black and R. M. Campbell represented the Phi Sigma on the debating council, which arranged inter-collegiate debates early in the session with Mississippi A. & M., Millsaps, and Mississippi College to be held in April. The honor of representing Phi Sigma was worthily bestowed upon A. C. Hargis, J. C. Rice, and T. J. Barnett. The club rounded out the first term's work without missing a meeting. At the last session of the quarter, J. B. Black, a member of the senior medical class, was unanimously chosen president for the incoming term. At the same meeting the society elected on the anniversary ticket, E. W. Patrick (anniversarian), T. J. O'Quinn (orator), and E. R. Harper (declaimer). Mr. Black rendered the society splendid service as president following up the policy of the society begun in the outset. Through appointment of President Anderson, W. L. Clayton, P. L. Rainwater, and J. P. McCain represented Phi Sigma in the second inter-society contest with the Hermaean on February the 4th. The Phi Sigma championed the affirmative on "President Wilson's policy of preparedness." Her representatives fortified their plea for the President's policy with a wall of argument in which each stone of evidence had been carefully "prepared" and placed so that the brave and creditable attack of the negative was unable to batter their defense with guns loaded with "unpreparedness." The judges rendered their decision unanimous in favor of the Phi Sigmas. The logic of Clayton was good, the argument of McCain was forceful and eloquent, Rainwater's argument was invincible and he is now looked on by many as the champion debater in the University. In the preliminary contest to select a representative to the M. I. O. A., the Phi Sigma furnished four of the five contestants. The speeches were the ablest for years. This high honor was awarded to James Boyce Henderson. On February 22, Middleton (T. A.), Ott, Grant, Reynolds, and Townsend won a decided victory in basket-ball over our sister society.

R. H. Nason of the junior law class was elected by a large majority for the third term. He is proving himself a worthy, able and aggressive president. Under his leadership and the unsurpassed loyalty, keen interest and oneness of purpose of the entire membership, the Phi Sigma Literary Debating Society will round out one of the most successful and most constructive year's work of its eventful history.

Gragnon: "Ain't no use for me to study—I can't learn."

Greek Club

OFFICERS

J. N. Brown . . . . . *President*
W. D. Bell, Jr. . . . . *Vice-President*
Miss Margaret Moss . . . . . *Secretary*

MEMBERS

Miss Mabel Bush
Miss Verda Bush
Miss Dale Brummett
Miss Annie Fulton Hume
Miss Estelle Knight
Miss Esther Linder
Miss Mary Bibb Long
Miss Mamie Morgan
Miss Margaret Moss
Miss Douglas Olsen
Miss Margie Parks
Miss Myrtle Smith
Miss Virginia Townsend
W. D. Bell, Jr.
R. B. Bolton
R. N. Boggan
J. N. Brown
R. G. Butler
T. B. Cleveland
A. P. Durfey
Robert Good
Harvey Harris
Isaac Hollingsworth
H. L. Imes
R. B. La Rue
Hugh McCain
W. D. Purvis
P. L. Rainwater
James Simrall, Jr.
Fred Young

George Ben Lampton: "Eating zip with me today?"

Chemistry Club

OFFICERS

T. B. Cleveland . . . . . *President*

V. A. Crosby . . . . . *Vice-President*

J. T. Crawley . . . . . *Secretary and Treasurer*

MEMBERS

Prof. A. L. Barker
J. W. Crenshaw
R. B. Davis
Miss Jeanette Delpech
C. L. Downer
W. M. Gillespie
Miss L. C. Gould
C. E. Granberry
R. G. Grant
Miss Maude Hooks
S. W. Kendall
L. J. Pletcher
Miss Stuart Sanderson
Dr. J. N. Swan
T. H. Swan
William Swan
E. K. Skinner
Miss Maggie Lee Taylor

Wylie C. Banks Jr. (To upper-classman): "Good morning, Mr. ————."

MASONIC CLUB

"Tubby" Shoemaker: "How about that, Old Lad ?"

Masonic Club

OFFICERS

Dr. A. L. Bondurant . . . . . *President*
D. R. Johnson . . . . . *Vice-President*
G. C. Roberts . . . . . *Secretary and Treasurer*

MEMBERS

Chancellor J. N. Powers
Dr. A. L. Bondurant
Dr. J. C. Fant
Dr. Christopher Longest
Prof. D. F. McLeod
Prof. L. J. Pletcher
Dr. P. W. Rowland
Mr. D. L. Ross
V. A. Arendale
D. B. Aycock
J. B. Black
B. O. Borum
R. M. Campbell
J. T. Crawley
R. N. Eley
J. M. Funderburk
J. A. George
R. M. Good
U. E. Guthrie
D. R. Johnson
F. A. Lummus
E. F. McCall
R. E. McClellan
C. H. Middleton
C. M. Murphy
H. D. Neel
H. J. Patterson
J. L. Ponder
W. D. Purvis
P. L. Rainwater
G. C. Roberts
A. J. Stacey
S. B. Thomas
J. J. Valentine

Jesse Armstrong: "Freshman, cut out that racket."

Cherokee Club

Colors: Purple and gold.
Motto: Amici Semper.

OFFICERS

H. D. Riley . . . . . *President*
E. H. Blackstone . . . . . *Vice-President*
E. S. Lewis, Jr. . . . . *Secretary*
D. S. Wright . . . . . *Treasurer*
I. H. Evans
H. C. Ivy

Sponsor . . . . . Miss Dora Evelyn Connor
Maids . Miss Alice Louise Evans, Miss Julia Evelyn Macon

George Forrester (at night): "Sam 'English Cock'ell!!"

CHEROKEE CLUB

Leland Dennis: "Aw, Bob, ain't you beat me enough?"

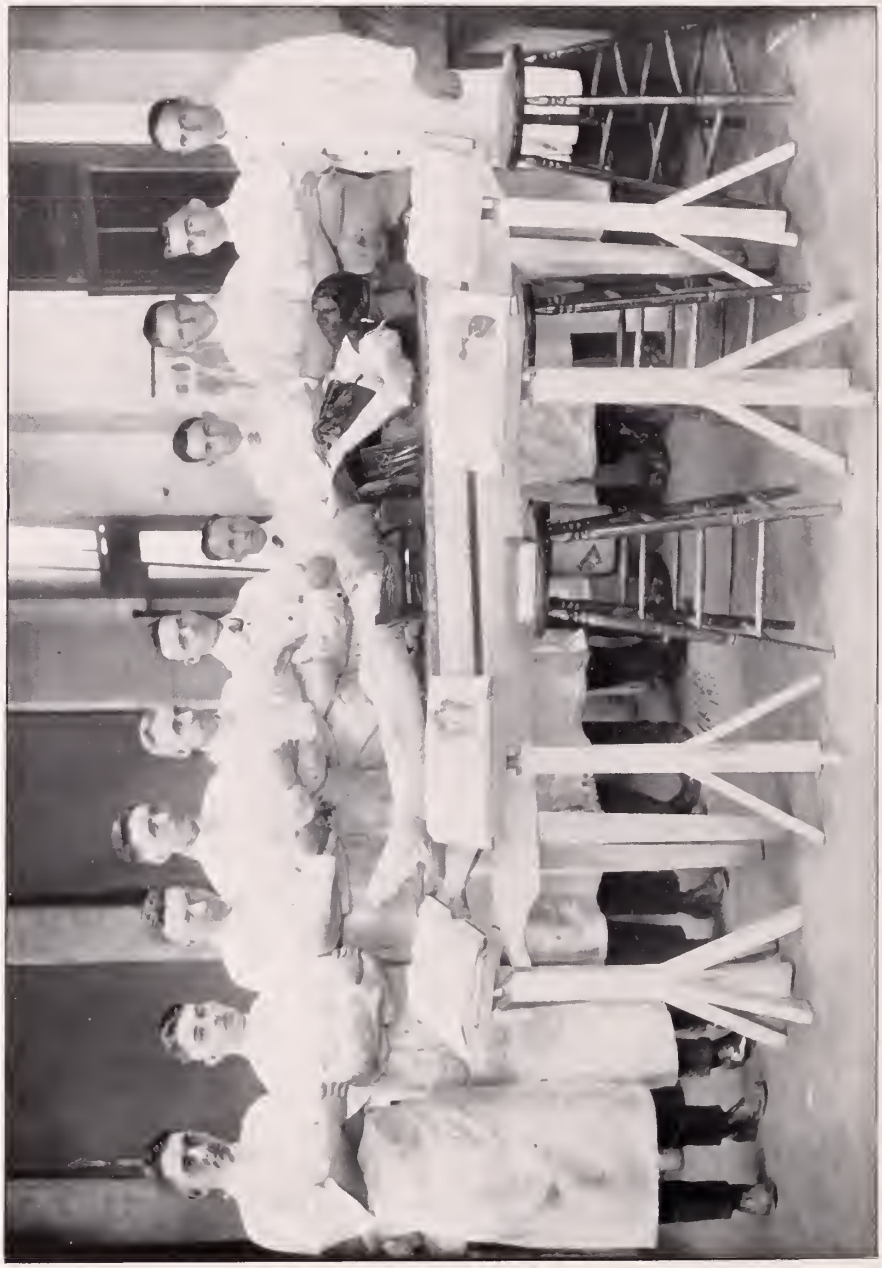

BONE JUGGLERS CLUB

Hamilton Long: "Aw hang! gosh ding!"

GORDON HALL DINING ROOM

resh. Baker: "I don't want such as you in my room."

THE BOARD OF CONTROL

Sidney Glass: "Do bed bugs bite?"

Gordon Hall Board of Control

N. L. Cassibry . . . . . *Chairman*

J. J. Valentine . . . . . *Secretary*

W. L. Kennon . . . . . *Faculty Member*

E. C. Blackstone . . . . . *Student Secretary*

C. A. Anderson

J. H. Harris

A. G. Wing

Miss Pattie Brooks Jones: "Please teach me how to thwim."

NUMBER FIVE CLUB

San Fant Cockrell: "Kid, I'm in a weary way—I mean broke."

Number 5 Club

Motto: A rolling stone gathers no moss, but it takes on a H——l of a polish.

Colors: Green and Brown.

OFFICERS

E. H. Blackstone . . . . . *President*
H. D. Riley . . . . . *Vice-President*
L. T. Kincannon . . . . . *Secretary*
No Treasurer, Lack of Funds

ROLL CALL

A. R. Peebles (Rip)
L. R. Kennedy (Dago)
W. D. Kennedy (Little Willie)
A. G. Wing (Chink)
L. T. Kincannon (Susie)
O. F. Parkes (Castella)
E. H. Blackstone (Botts)
H. D. Riley (Pete)
E. C. Blackstone (B. A. B.)
D. S. Wright (Got Left)
J. M. Rauch (Spiro Gyra)
R. W. Smith (Bob)
J. S. Yerger (Father Time)
W. G. Hairston (Shoot A. Nickel)
G. B. Woodward (Patty)
R. S. Darden (Speed King)
R. S. Harris (Browns Mule)
E. S. Lewis, Jr. (Memphis)
E. B. Beanland (UP the Hill)
H. C. Ivy (Lucille)
H. Evans (Ishom)
A. Stovall (Balls)
E. Yerger (Drawde)
R. E. McClelland (Bull)
J. S. McNeilly (Mac)
C. L. Ratcliff (Rats)
B. D. Newsom (South Pole)
P. T. Neely (Tex)

Any and all persons desiring to have their names added to the Roll will please report to the Examination Committee giving name and pedigree, and if your credentials are found to measure up to our standard, your name will be immediately reported by said committee to the Secretary, L. T. Kincannon, and added to the roll.

Note.—The Examination Committee is composed of Messrs. Chink, Shoot A. Nickel and Spiro Gyra.

If you desire to be "Showed Around," don't hesitate to call on our Porter, Mr. Patty.

Teddy Helgason: "Figured you for that." "Let's organize."

SPANISH CLUB

OLD TIMERS' CLUB

"Doctor" Rice: "Mister President, in stentorian voice I demand that my question be considered."

CANTON CLUB

NOXUBEE COUNTY CLUB

''Choppy'' Winston: ''Oh, well; all right, all right; thank you, thank you; much oblige.''

AMORITE CLUB

MISSISSIPPI COLLEGE CLUB

George Bean: "Why, man, this year's Senior Law Class, outclasses that of last year ten to one."

Scott County Club

Motto: "Oh, Scotia! My dear, my native land!"
Colors: Old gold and purple.
Official By-word: "Great Scotts!"

OFFICERS

CARL GRANBERRY . . . . . *President*
JOHN PONDER . . . . . *Vice-President*
JUDGE LYLE . . *Secretary and Treasurer*

Hatton Huff
Emory Laseter
Lee McMurphy
Owen Rigby

Miss "Gypsie" Farley: "Ooh, it was just as grand as it could be!"

WEBB SCHOOL CLUB

LEAKE COUNTY CLUB

Connell McCoy: "And do you know what that sucker did?"

PUBLICATIONS

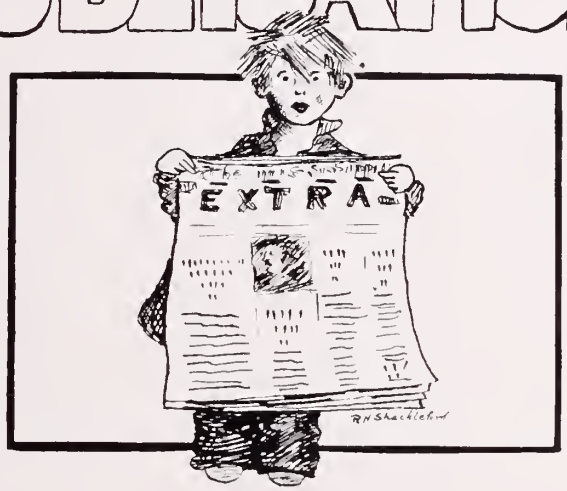

BOOK THE EIGHTH

Publications

Julian Sherrod: "Let's get up something original."

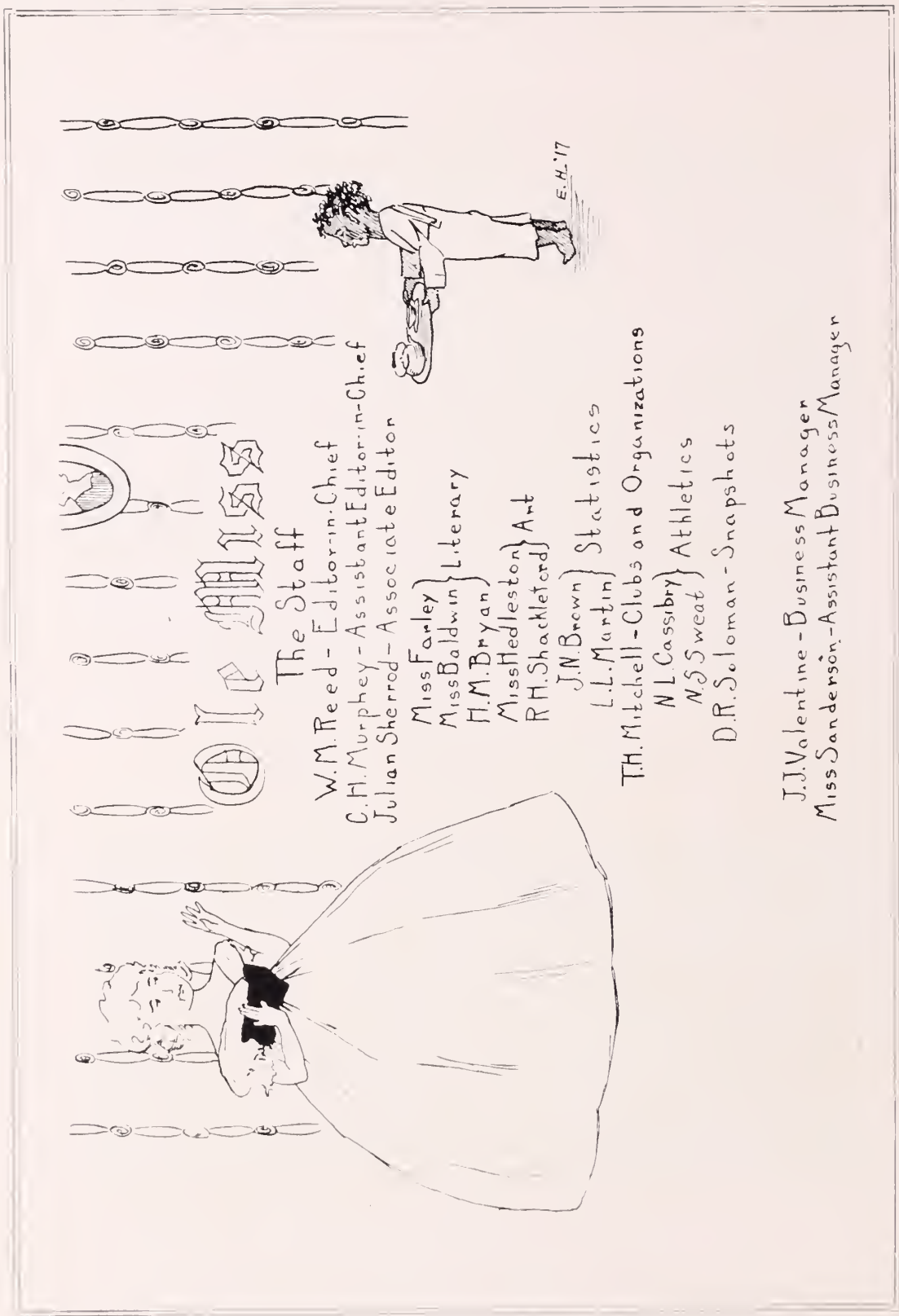

Roystone Gathings: "She's stringing me—done stringing me, and I know it, and I'm going to quit."

THE STAFF

Bob Bridgeforth: "Oh, my, it's just like this."

The Mississippian

PUBLISHED BY STUDENTS OF THE UNIVERSITY OF MISSISSIPPI

VOL. V. UNIVERSITY MISSISSIPPI, NOVEMBER 3, 1915. NO. 6.

TUPELO PREPARES FOR BIG DAY ON SATURDAY

SOUTHERN TEACHERS HONOR DR. BONDURANT

CONGRESSMAN

UNIVERSITY PICTURE SHOW MAKES DEBUT

HENDRIX ELEVEN BOWS TO THE OLE MISS TEAM

BUSINESS MEN'S CLUB ACTIVE LARGE CROWD EXPECTED TO VIEW OLE MISS—A & M FOOTBALL SCRAP

"OLE MISS ... REGENERATION," VITA... FEATURE, THE AT... TION—STRONG PIC... E. GOOD MORAL

GETTING OFF TO STRONG START IN FIRST QUARTER, IS OUT PLAYED DURING REST OF GAME.

I. I. AND C. GIRLS THERE SIGNALI... IN ATTENDANCE

CAPT. HARRIS OUT OF GAME

Tupelo Alumni Preparing Royal Welcome—Coach Robins Makes Debut in Home Town—Large Delegation Is Expected

Openwork Plays and Long End Runs a Feature University Attack—Don't Give Up Spirit—Score 32 to 7

THE MISSISSIPPIAN

A WEEKLY JOURNAL OF COLLEGE LIFE.

OFFICIAL COLLEGE PAPER OF THE UNIVERSITY OF MISSISSIPPI.

Issues every Wednesday during the Scholastic Year

Published Under the Auspices of the Y. M. C. A., Athletic Association, Phi Sigma and Hermean Literary Societies

Entered Sept. 30, 1914, as second-class matter at University, Mississippi.

SUBSCRIPTION RATES.

One Year ..... $1.00 Single Copies 5c

EDITORIAL DEPARTMENT

R. S. Harris, '17 ..... Editor-in-Chief
W. L. Finger, '15 ..... Managing Editor
T. B. Cleveland, '16 ..... Exchange Editor
D. R. Solomon ..... News Editor
Miss Kathleen Baldwin ..... Pick Up Co-Editor
H. E. Bradley ..... Sporting Editor
Miss Margie Parks, '15 ..... Co-Editor
H. L. Riley ..... Society Editor
R. B. Dolton ..... Special Reporter
Sam Kendall ..... Y. M. C. A. Reporter
J. P. McCain ..... Phi Sigma Reporter
R. B. Laskue ..... Hermean Reporter

BUSINESS DEPARTMENT

W. L. McCullough, '16 ..... Business Mgr
Sam Kendall ..... Circulation Mgr
L. T. Kincannon, '16 ..... Assistant Mgr
J. M. Reeves ..... Assistant Manager
C. B. Tucker, '16 ..... Assistant Mgr
H. M. Long ..... Assistant Manager
L. L. Martin ..... Assistant Mgr
W. D. Bell ..... Assistant Manager

Teddie Ford: "Now this is strictly confidential."

MISSISSIPPIAN STAFF

J. Osborne Lowe: "Gi' me."

Mr. Trousdale

As to the fundamental cause which operates to make the tower of Pisa lean, authorities have not yet become fully united. Many astute and searching scholars have unselfishly devoted the better years of their lives to the final solution of this mystery. Some persist in tenaciously holding to the theory that it was built in a time of famine. Be that true or false, we believe there is scarcely an Ole Miss boy whose allowance does not become lean and gaunt and dwindle down into the darkest shades of puny insignificance toward the afternoon of the month. In the vesper of financial quiescence which closes the frolicking day of glorious squander and during the long, cold, damp hours of penury and utter financial despair which persist on and on even to the dawn of the first of the month when Son arises and hurries down to the post office to see what response Daddy has made, then it is in these dark, dismal, hopeless hours that friends are in demand.

Now it chances that we squandered our last allowance in riotous living and in the hey-day of all this pecuniary lavishness neglected to pay our laundry. Consequently we ran short of handkerchiefs. The situation was something like this: laundry unpaid, money all gone, three weeks till the first and no handkerchiefs. Money may be the root of all evil, but O! for more root!

Now under these circumstances, what is to be done? Go to Mr. T. C. Trousdale? Yea, verily. And now this brings us to the thing we wish to say. We are glad of this occasion and opportunity to in our humble and wholly inadequate way, extend to Mr. Trousdale the good will of the many boys whom he has befriended and who understand and appreciate his rugged, outright, sincere friendship. The fact may not be generally known, but doubtless Mr. Trousdale helps and befriends as many boys each year as any one on the campus. If you are "down and out" his resources are yours provided you are square and open. If you have a secret he will help you keep it. His judgment is respected, his integrity is unquestioned, his friendship is esteemed by the many boys he has known. It is fittting to strew flowers on the grave but it is a still better and more delightful privilege to express our good will so that it may be enjoyed by the living and we are glad of this chance to do it.

—J. S. '16.

"Dad" Dawson: "I used to be a cat."

BOOK THE NINTH

Athletics

E. "Barnyard" Carter: "Say, Neighbor——."

Fred A. Robins
Director of Athletics

Coach Robins, a Mississippi product, is the resident of the proud little city of Tupelo. He first loomed up in the athletic world at Vanderbilt University, where he formed an integral part of the wonderful Commodore machine of '12, which was composed of such wonders as Ray Morrison and Ammie Sikes. He proved such a valuable man and his ability was so marked that the Fall following his graduation, McGugin secured his services to assist him in developing the '13 Vandy machine.

The next year we find Coach Robins playing the leading role in athletics at Mercer University. It was at that institution that he displayed his natural talent as a director. His teams were not only prominent factors to contend with in football, basketball, and track, but his baseball club defeated the Vandy nine in her own back yard. His excellent success at Mercer caused him to be drafted by Ole Miss.

He began his work with us last Fall, and his task was by no means an easy one. He was confronted with a bankrupt Athletic Association, green material, with few exceptions, and the hardest football schedule Ole Miss has ever had. But in spite of these handicaps he started in with grim determination and has labored diligently in the almost hopeless task of developing winning teams, and in view of the circumstances has made a most creditable showing. He is the first Mississippian to hold the position of Director of Athletics at Ole Miss. He has that pleasing Mississippi personality and is popular with the students both on and off the field. He will be with us next year and with this year's foundation to work on Ole Miss will again forge to the front.

"Hat" Woodfin: "Dad Burn."

FOOT BALL

Judge Farley: "Now this is between us girls."

Captain Harris

In selecting their leader for '15 the Ole Miss warriors were confronted with a very simple task. And indeed they were fortunate for "Pop" not only possessed those natural qualities of leadership but he was an old timer in the game, having had several years experience, and proving his worth in almost every position. He won many laurels on the T. M. I. prep school team and his success in this respect has greatly increased since he cast his lot with Ole Miss. For three years his playing has been an inspiration to his team-mates, which proved very effective when the team was up against a rocky game. So as a crowning laurel the leadership of the '15 eleven was fittingly bestowed on one who had so faithfully and effectively served his team.

Freshman Gravelee: "The idead is this——."

FOOT BALL TEAM

Ed. Bramlette: "That's pretty nice."

Review of the Foot Ball Season

LINE-UP

Brunson Griffin	Ends
Harris (Captain) Patterson Sharman Funderburk	Tackles
Leavell Collette Shoemaker East	Guards
Wrenn Kendall	Center
Finger Buntin	Quarter
Dear Dawson Curtis	Halfbacks
McCall Neely	Fullback

Probably never before in the history of this institution, has Ole Miss experienced such a disastrous season in football as she did in the past season. Never before had an Ole Miss team suffered so many defeats, or had such large scores piled up against it. But "there's a reason," and more than one. It was not the fault of the coach, or the team. Both gave us the best that was in them. It was all due to the fact that we had practically none but inexperienced material from which to pick a team, and with this material we had to face one of the hardest schedules an Ole Miss team ever had. It was practically impossible to round this raw material into form so as to successfully cope with these strongest teams of the south.

Ole Miss opened the season with a 10 to 0 defeat at the hands of the Jonesboro Aggies. This defeat proved beyond a doubt that our team was, indeed, a weak one. But the next week our boys came back, and with an invincible determination and that fighting tiger spirit, they succeeded in walloping S. P. U. Of the remaining six games we were able to win only one—that again Hendrix. In succession L. S. U., Vandy, A. & M., Mississippi College, and Alabama piled up big scores against us.

Notwithstanding our overwhelming defeats, our boys played brilliantly at times. Among those playing stellar roles were: Captain Harris, Dear, Finger, Dawson, Neely, and Collette. Especially did Finger star against Vandy at Memphis, and Collette against the "Farmers" at Tupelo. With a majority of the team back next year, and with some old men coming back, we should have another team that will come up to the Ole Miss standard. Let's pull for it.

Allan Collette: "Now, fellows we've got to get this."

Miss "Doug" Olsen: "I'm mighty sorry about that."

Captain McCall

In "Little Scotchie" the basketball team had an ideal captain. His aggressive work on the team of last year stamped him as an admirable leader. And this year when he was called to lead the team he undertook his task with his characteristic coolness and made good in the broadest sense of that word. In the game always and solely with the interest of his team at heart, his playing had a most telling effect, not only by way of encouragement to his team-mates and on his opponent, but on the final results of the game.

Cholly H. Murphey: "Boy, you know it!"

BASKET BALL TEAM

Student: "I see Prof. Bell, Prof. Torrey and Mr. Ross with their heads together—something's up."

Review of the Basket Ball Season

LINE-UP

Fulton
Fields ..... Forwards
Reynolds

Holliday
Young ..... Center
Townsend

Wing ..... Guards
McCall (Captain)

In basket ball, as in football, we were troubled during the last season with inexperienced and undeveloped material, and, as a result, our successes were few. Although we lost a majority of our games, our men were in the game fighting from the beginning to the final whistle, and many of the games were more hotly contested than the score would indicate.

We took the first game of the season from College Hill, but the closeness of the score was evidence that we lacked a great deal of having a championship team. Next our Basketeers journeyed to Jackson, Tennessee, where they dropped a game to Union and one to Jackson "Y." But the following week they evened up with Union by walloping her here on the campus to the tune of 27 to 24. After this victory A. & M., Mississippi College, L. S. U., and Millsaps visited the campus and added one or two defeats each to our "Lost" column. While in most of these games our men were clearly outclassed, they fought hard, and in more than one game this fighting spirit kept the results doubtful till the final whistle.

Captain McCall, who played one of the guards, was probably the brightest star on the team. Wing, at the other guard, played excellent ball, notwithstanding the fact that he weighs less than 140 pounds. At forward, Fulton, Reynolds, and Fields played consistent ball, while Holliday, Townsend, and Young alternated at center.

Probably one of the most pleasing features in regard to basketball is, that all of this year's team will be back next year; and with their experience, and with what new material we may have, prospects are bright for a winning team in '17.

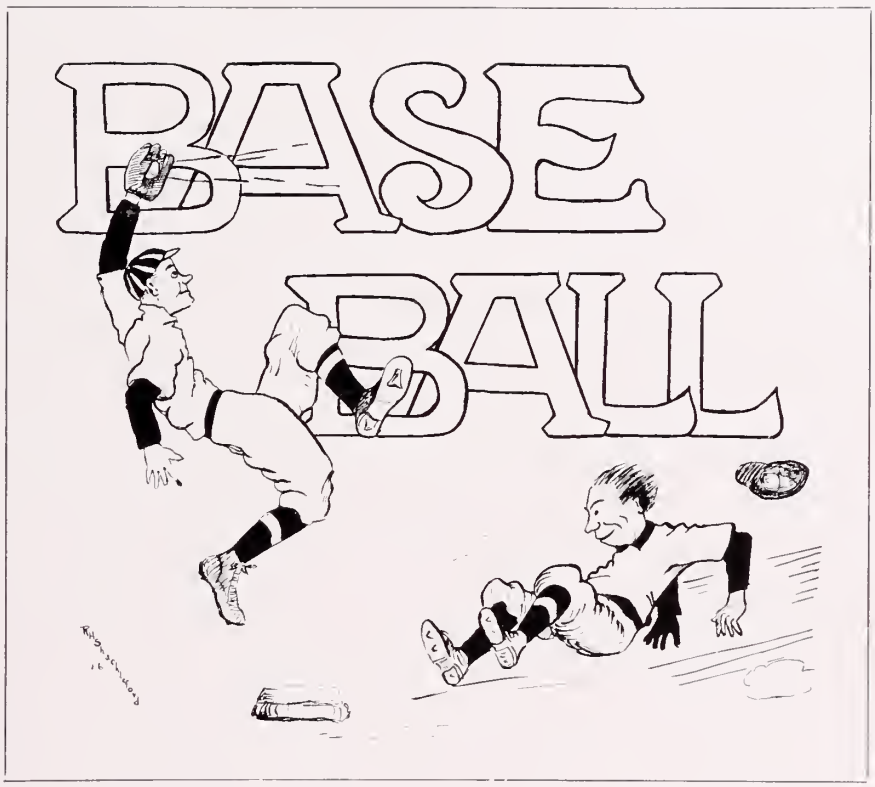

Several Students: "Season ticket for reserved seats on top of Gordon Hall."

Captain McInnis

In selecting McInnis to captain the 1916 baseball team, the letter men of the '15 "nine" did the only logical thing they could have done in this regard; for "Mac" was the only "veteran" on the squad, he, having been one of the mainstays of the team for three years. "Runt" showed his ability as a baseball player while he was a lowly Freshman, making the Ole Miss pitching staff that year along with such stars as Steve Mitchell and Lane Chandler. He not only made the team, but he was called upon to do mound duty in some of the most important games of the season, and he responded by "delivering the goods." In 1914 he pitched the single game for us against the strong Illinois team, and has the distinction of being the only pitcher beating them during their invasion of the South. In 1915 "Mac," on account of his consistent hitting, was played in the outfield, when he didn't pitch. And the batting averages show that he led the team wielding the willow with an average of well over three hundred. This year Mac is slated to captain the team from the outfield, and from the present outlook, he is going to have the deserved honor of leading one of the best baseball teams Ole Miss has ever had.

Lanier Hester: "I'm a statesman from Smith County."

1915 BASEBALL TEAM

Miss Lucille Campbell: "Me an' Pop!"

The 1915 Line-Up

Fulton ..... Catchers
Murphy

McKay
Holmes ..... Pitchers
McInnis
Wilson

Griffin ..... 1st Base
Jones ..... 2nd Base
Scarborough ..... S. S.
Carr ..... 3rd Base

Beauland
Finger ..... Out Fielders
Wilson

1916 Prospects

Notwithstanding that it is early in the season and very little has been done towards perfecting our '16 baseball team, still we have seen enough to convince us that we have the material for a championship team. Only three games have been played and with comparatively strong teams, but our boys showed their superiority in each contest, winning them all with ease. The material this year from which to pick the team is more abundant than ever before. With the exception of Griffin and Jones, all of last year's team is back. In addition to that strong aggregation we have Anderson and Cassibry, catchers; Allen, first base; Murphy, shortstop, and Bethea, out-field, all of whom were in school last year but were ineligible on account of an S. I. A. A. ruling. Besides these seasoned men there is some very promising material among the Freshmen.

Coach Robins has practically selected his mainstays for the season. Holmes and McKay of last year's team will be depended on to do most of the twirling, with Freshman Hicks, Wilson and Dunn coming in for a share of the work. With Anderson and Cassibry doing the receiving we claim to have the catching department in the S. I. A. A. Anderson made the team his first year in school. He has all a catcher needs and we are looking for him to star this year. Cassibry is also a good receiver. This is his first year on an Ole Miss team; however, he caught three years for Millsaps before coming to us. Allen, at first base, will "stack up" with any of them in fielding, hitting, or on the bases. So far he is hitting like a fiend, getting everything coming his way, and stealing everything in sight. Sharborough has been shifted to

C. A. Whittington: "If Blanco could only see me now."

second, which seems to be his natural position, as he is displaying more form than ever before. Murphy, an old timer, is back at short. All the Ole Miss fans who have seen him perform, have a feeling of "ease" when one is hit in Bill's direction. Carr is again taking care of the difficult corner. He covers a lot of territory and his "whip" to first reminds one of the days when Joe Evans had charge of the third sack. The outfield is being guarded by Captain McInnis, Beanland, and Bethea. These men are good fielders, possess strong arms, and are fast on the bases. They are also there with the "willow." Last year Captain McInnis and Beanland lead the team in hitting, while Bethea, in '14, while catching for Mississippi College, finished the season with an average above that of any other player in the S. I. A. A. Fields, Wilson, and Farmer are strong candidates for the outfield and are pushing the regulars for a berth.

Our schedule this year is the hardest Ole Miss has ever had. We have games with the best teams in the South, and are glad to be equal to the occasion. With the excellent team we have, our goal is not only the State Championship, but the Championship of the S. I. A. A. And unless we miss our guess, the end of the '16 season will find Ole Miss the proud possessor of both titles.

O L E M I S S
O O
L PLEASE L
E E
PUT

M MORE M
I I
S P-E-P S
S S
O L E M I S S

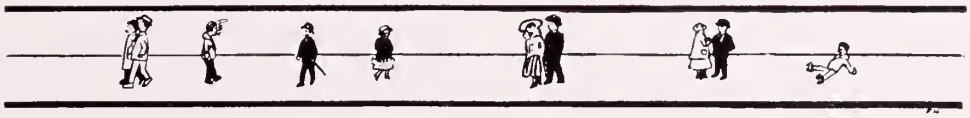

Miss Gertrude Lassiter: "I can't be bothered!"

Our "Little Joe" Evans

To enumerate in detail the startling career of this wonderful athlete would give rise to enough substance to fill this entire volume. So on account of the small space allotted, we are forced to give only a few of the instances in which he has stood out most prominently.

Three years ago, when he came to Ole Miss, he was just a tiny freshman, but even then he displayed the marks of a coming star. In spite of his small size, he made his M in both football and baseball that year. Although his playing was sensational on several occasions during that year, it was the next year that he won fame for both himself and Ole Miss. With increased weight and experience, coupled with his natural ability, he was the particularly bright star in every gridiron battle. But it was in baseball that he displayed the greatest form and in which he was destined to rise. It might safely be said that his playing was individually responsible for Ole Miss winning the State Championship that Spring. He returned to Ole Miss the next year only to be disqualified by the S. I. A. A. for playing Summer baseball. He was therefore unable to render his beloved Ole Miss any further service, and it was in the Spring of that year that he arose out of the sphere of college stars. He signed a contract with the Cleveland Americans, and by the time the season was well under way he had caught step with the big leaguers and was permanently stationed at the difficult corner. By the end of the season he had so greatly improved that his manager gave out the statement that this year the little wonder would form part of the nucleus around which he expected to build his world championship team. A higher compliment could not be paid one so young in the game, while at the same time his manager is to be congratulated on securing such valuable services.

Miss Octave Kehdal: "Oo! I think that 's awful!"

Golf Club

Kimbrough, D. M.
Neilson, J. E.
Torrey, Robert.
Price, J. H., Jr.
Mitchell, T. H.
Bryan, Harry
Leavell, L. O.
Leavell, L. P.
Swan, J. N.
Bell, J. W.
Bishop, D. H.
Bondurant, A. L.
Brown, J. E.
Erwing, E. J.
Heddleston, W. D.
Milden, A. W.
Rowland, P. W.
Somerville, T. H.
Winston, J. E.
Hudson, J. K.
Strong, R. M.
Gathings, J. R.

Percy Durfey: "Cut out the darn fuss and study."

TENNIS CLUB

Freshman Cox: "Got it to the rotten."

BOOK THE TENTH

FUN

"Doctor" Rice (Singing--day and night): "I want to be queen of Vanity Fair."

"A Tempest in a Tea-Pot"

or

THE REBELLION OF THE CLASS OF '16 AGAINST THE FACULTY

A Tragi-Comedy in One Act

Originated in a Nut's Shell. Enacted in the Chapel of the University of Mississippi, April 26, 1916

CAST OF CHARACTERS

Dr. Alfred Hume ..... Faculty Tyrant
Julian Sherrod ..... Champion of Class of '16 in Rebellion Against Faculty
Dr. James Warsaw Bell ..... Faculty Warrior
James C. Rice ..... Advocate of Free Speech and Student Individuality
Miss Mary Bibb Long ..... Militant Senior Co-Ed
Dr. David Horace Bishop ..... Knight of Old Order
Harry Bryan ..... Upholder of the Modern Woman
Judge D. M. Kimbrough ..... General Councillor
Greek Leavell ..... The Challenger
Rodney Brooks ..... Senior Class Booster
Dr. William L. Kennon ..... Renowned Physicists
Herron Mitchell ..... Skeptic
Dr. J. E. Winston ..... Particu-lar-ly Eminent Historian
Mac Reed ..... Mathematics Grouch
Dr. Robert Torrey ..... Freshman Math. Monger
J. N. Brown and D. R. Johnson ..... Two Senior Desperadoes
Dr. W. D. Hedleston ..... Conciliator

Rabble.

Scene—University Chapel.

Enter Dr. Hume—bows to members of faculty on rostrum.

Dr. Hume (to students): "I am requested to read this announcement—(reads) 'All Seniors of the several departments are urged to settle their numerous debts both in the town of Oxford and at the University. Any Senior who attempts to beat his debts this year will suffer the consequences of the law.' (Signed) 'Creditors, both in Oxford and in the University of Mississippi.' It grieves me to be called upon to make such an announcement. It seems to me that people should be taught the principles of honesty and integrity at home"——

"Doc" Lowe: "I be d—d if I know."

Julian Sherrod (springs from seat): "Sir, you have insulted every member of the Senior class. You have called in to question our integrity and our honor. We shall not stand for it. . . . . Apologize, Sir!" . . . . . .

Dr. Bell (breaks in): "The members of this faculty stand behind the vice-chancellor and he will apologize for nothing, you little runt! . . . . This smells mighty like rebellion to me and let me tell you, gentlemen, you have 198 pounds of old Pontotoc gristle and fat to overcome before you can start anything around here." . . . . . .

Rice: "Gentlemen, I admire the courage and stamina of that little runt who has been made the object of Dr. Bell's vituperative invectives. . . . . We have been insulted and this miserable little runt, as he was termed by this flabby giant from Pontotoc, has championed the cause of the Class of '16. And, Sir, we are going to stand behind him." . . . . . .

Miss Mary Bibb Long (pale and trembling with rage, rises): "I heartily endorse everything that my classmates have said. We have been insulted and I call upon the young men of my class to defend our rights." (Miss Roudebush in audience, gasps, thinking Miss Long had lost her mind).

Dr. Bishop (rises and exclaims): "Ah, an instance of the modern woman. . . . . Where are gone the old-fashioned traits of modesty and propriety which characterized our southern womanhood of the past? . . . . I am of opinion that the girls of Ricks Hall should be more strictly controlled." . . . . (Miss Roudebush looks daggers. Commotion in audience; resentment evident).

Harry Bryan: "Far be it from me to let any would-be-interpreter of Shakespeare to slander the noble womanhood of our class. . . . . Gentlemen of the faculty, we will not stand for it." . . . . .

Judge Kimbrough (gasping): "Why, Harry! You in this rebellion, too? My first honor man mixed up in such a mess! Can it be possible? Members of the faculty, unless something is done to settle this disturbance, the institution will be wrecked." . . . . . .

Greek Leavell: " . . . . Now, gentlemen, I have a solution to this problem and I believe it is the only solution possible. . . . . t, in behalf of the senior classes, challenge you to submit our mutual grievances to the arbitrament of a baseball game." . . . . .

Dr. Hume: " . . . . Though you outnumber us and though we have the odds against us, we accept this challenge. . . . . One man armed with the cause of right is equal to all the hosts of error. . . . . I appoint Dr. Faser as manager of the faculty team and the 198-pound clear-headed gentleman from Pontotoc as captain . . . . . ."

Rodney Brooks (in fine scorn): "I certainly do admire your courage in accepting this challenge. In doing this you make it possible for us to realize the zenith of our aspirations. For four long years you have ridiculed and criticised us. . . . . Now we have you in our power. We are going to drag you from your pedestal of dignity and humble you in the dust of the earth. Your days are numbered and you may prepare your graves, and we, the seniors, will inscribe this epitaph to you:

University faculty,
Great chaps;
Voices of thunder,
Heap scraps.

Caught in a landslide,
Clean sweep;
No more faculty,
Scrap heap.

Stuart Dunning: "You're dern right."

Dr. Kennon: "Why, Mr. Brooks, baseball is a physical science. You haven't had more than the required amount of my Physics and you will be a poor baseball player indeed." . . . . .

Herron Mitchell (rises and interrupts): "I had your little old Physics and it doesn't amount to anything. I am surprised that you would get up here and parade your little four-year course in Physics to these intelligent students."

Dr. Kennon: "It is a good thing for you that you have already had my Physics, young fellow."

Dr. Winston: "Yes, yes, why good night! of course there is the scientific side to baseball. Now, we historians particu-lar-ly enjoy tracing the course of baseball from its origin in the Middle Ages when the Bourgeoise . . . . ."

Rabble: "Cut out that stuff! Rotten! Sit down! Ah-h, ah-h!!"

Mac Reed: "All of that 'particu-lar-ly' stuff makes me sick. I am simply boiling to get revenge on all of those molly-coddles and book worms (points to rostrum). Why, one of their number, and he is sitting there now with a brazen smile on his face, busted me in Freshman Math. and I want my revenge!"

Dr. Torrey (jumps up and shakes stick at Reed): "Shut up, Sir! I'll bust you again if I have a chance!

J. N. Brown and D. R. Johnson (both rise and start to talking at same time).

Brown: "Sit down, Johnson, I have the floor."

Johnson: "Sit down yourself, I have it."

Brown: "No you haven't; er-er, gentlemen, as I was going on to say——"

Johnson: "I told you I had the floor!"

Brown: "Well you haven't."

Johnson: "You are a liar, I have."

Brown: "Sir, no man can call me a liar—look out, let me get to him." (Draws huge butcher knife and leaps at Johnson. Tubb and others seize him. Co-Eds scream).

Johnson (Pulls axe out of pocket—waves it in air): "Come on, I'm ready for you!" (More shrieks from Co-Eds—they catch Johnson by coat-tail and prevent him from tomahawking Brown).

Dr. Hedleston: "Young gentlemen, you should not be swayed by your passions. There has been entirely too much feeling in this affair to-day. You should always be guided by your reason. Let's go home and think calmly, and coolly over the question and resolve to abide by the results of the ball game."

(Exeunt)

Abner Northrop: "Going to Coffeeville Saturday."

We regret very much that the following Seniors failed to turn in their pictures early enough to appear in the front of the book with the rest of their classmates. It happened that the only space we had left was this page in the Book of fun; however, we are sure that this is agreeable to all parties concerned.

G. IMA YAPP . . . . . Yappville, Miss.

"How much a dunce that's been sent to roam
Excells a dunce that's been kept at home."

Country Club; Farmers' Union; First Corn Club Prize; Unanimously voted "Most Popular Man" 1915-'16; Contemplates taking a special course at A. & M. next year along the line of Pig Study, emphasizing especially the spiritual and sociological environ-MENT during infancy, adolescence and puberty. Will then enter upon his life's work as government hogologist.

MISS IVA LOTTA DOE . . . . . Richtown, N. Y.

"Adorning myself to bestow myself on the first who will take me."

President of Select Social Circle; Member of "Elightee" Security League; Smallest Foot in Three States; Originator of the Famous Tanglefoot Tangle Waltz. Has a cute ankle, three dimples, quarter of a million in own name and hasn't been touched yet.

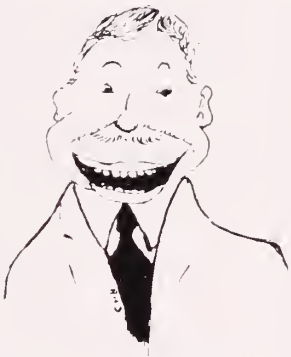

WILLEGREAU A. BEARD . . . . . Gillette, La.

"He hath a daily beauty in his life that makes me ugly."

Voted "Biggest Ladies' Man;" "Most Graceful Dancer" and "Biggest Dude;" Most Loyal Man in School—Never Missed a Baseball Game in Four Years; Box Seat in GORDON HALL WINDOW. Strong Supporter of Administration—Never Broke "Social Intercourse Rule." Charter Member of "Sissy Club."

O. I. BETCHER . . . . . Fademe, Ark.

"An honest man's the noblest work of God."

Monte Carlo Club; Chief representative of National Indoor Pastime; Chain Gang, '14-'15-'16; Advocate of Round Tables; Honor Council four years; Member of the "U Catch 'em I'll Squeeze 'em" Literary Society; Superintendent of the Fleece 'em Corner Mission School; Strong Supporter of "Lefty Louie" for president on platform of preparedness for suckers of all prices.

Miss Guyton: "Freshman, look in two-one-two and get my mail."

STOP! LOOK!! READ!!!

The list given here represents only a few of the many facinating features which we were compelled to leave out on account of lack of space We are sorry.

1. A full explanation of the term "Social Intercourse."
2. A treatise on "How to Become a Perfect Grouch," by Prof. Barker (a man who not only writes from his heart but who is able to see himself as others see him). Every one will recall his recent volume entitled: "Wooing, Winning and Wedding."
3. Sam Walker's feet.
4. An account in brief of Bob Crook's love-making at the "Coop," wherein is shown this young man's weakness for the contrary (meaning "opposite") sex.
5. The "soft-talk" of Patty Brooks Jones and other Co-Eds.
6. The number of points scored against Ole Miss during the football season.
7. Just one of Prof. Bishop's assignments for parallel reading in English.
8. A discussion in regard to the advisability of being "more than friends."
9. "My Walk in Life," by Prof. Alex H. Schutz.
10. The Staff's thanks for the $400.00 appropriation—that was not appropriated.
11. Graft's that have been grafted on the campus.
12. A detailed account of the recent Equity Examination Holocaust.
13. Hadyn's raid on the Hospital.
14. Ulysses Grant's limblets.
15. The reasons given by different business concerns, both here and elsewhere, for not ADVERTISING IN "OLE MISS '16."

"We gave bond to publish this book"

"Little Scotchie" McCall: "Well, Golly Ding."

Miss Pattie Brooks Jones: "That's a *cute* little man!"

FAREWELL

The hours have passed,
The pages turned
And now 'tis time to part
So goodby Ole Miss — sweet '16
Farewell school — dearest to our heart.

ADS

HILL CREST DAIRY

The Home of the Jersey and Barred Rock

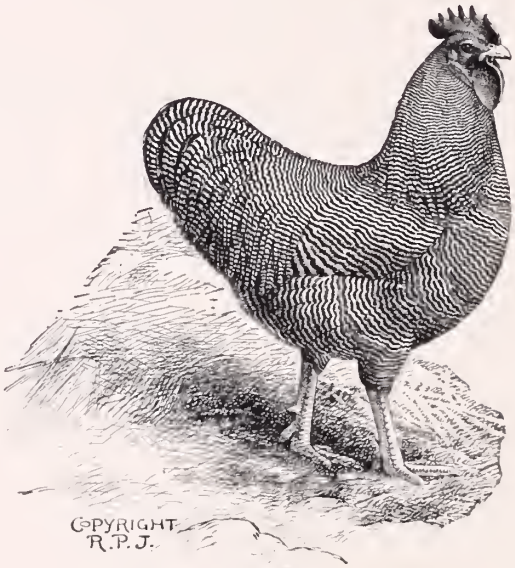

Cut Flowers for Every Occasion

Phone No. 406

James Stone, Jr., Manager

R. F. D. No. 5 Oxford, Miss.

Compliments of

Memphis Queensware Co.

WHOLESALE ONLY

Memphis, Tenn.

Tulane University of Louisiana

College of Medicine

(Established in 1834)

School of Medicine:

ADMISSION. One year of college work in the sciences and a modern foreign language.

A Pre-Medical Year is offered in the College of Arts and Sciences covering the college year required for entrance to the School of Medicine. Open to four year high school *graduates* with 15 Carnegie units.

Advanced and research work offered in all departments.

School of Pharmacy:

ADMISSION. Three years of high school work or 12 units. Two years for Ph.G. degree; three years for Ph. C. degree.

Women admitted to all classes in the Schools of Medicine and Pharmacy on the same terms as men.

P. O. Box 770 New Orleans, La.

We take occasion here to thank Mr. J. E. Barrow, whose ad appears on the last page, for his assistance in getting out this book.

J. J. VALENTINE,
Business Manager.

W. M. REED,
Editor in Chief.

"COMPLIMENTS OF A FRIEND"

SWIFT & COMPANY

OUR
TIME AND ATTENTION
IS GIVEN TO
WHAT THE STUDENT NEEDS

STUDENT OWNERSHIP
STUDENT LABOR
STUDENT PATRONAGE

UNIVERSITY STORE
E. F. McCALL, PROPRIETOR

THE UNIVERSITY BARBER SHOP
UNION BARBER
CONVENIENT SANITARY NEW
POST OFFICE AND STORE BUILDING

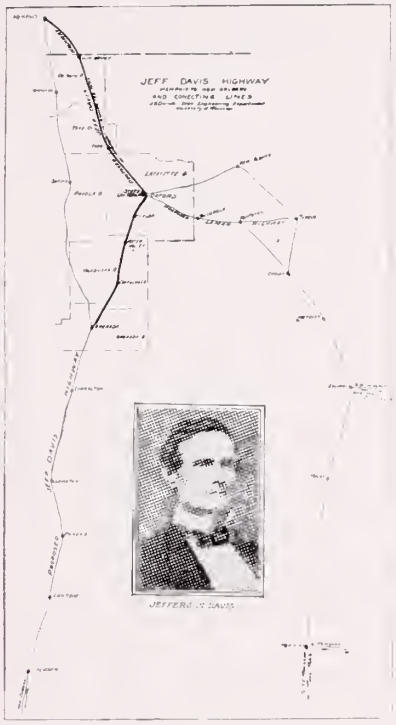

The Jeff Davis Highway and all other routes to Life Insurance have a tendency to lead to U. F. A., Oxford, Miss. The best will stand the strongest test.

If I were a man I would protect my family.

ESTABLISHED 1869

D. CANALE & CO.

Fruit, Nuts
Produce

WHOLESALERS IMPORTERS

Memphis, Tennessee

Lime
Cement
Sewer Pipe
Crushed Stone
Fire Brick
Boiler Tile
Plaster
Metal Lath, etc.

MIXED CARS A SPECIALTY
PROMPT SHIPMENTS
RIGHT PRICES

Fischer
Lime & Cement Co.

Memphis, Tennessee

Strictly First-Class Tailoring

Spot Cash

E. D. BEANLAND

Merchant Tailor

Oxford, Miss.

Dress Suits for Rent

Aberdeen Creamery Co.

FRANK JOHNSON
Proprietor and Manager

"Daffodil" Brand Fancy
Creamery Butter

BUYERS OF

MILK, CREAM AND
PRODUCE

Aberdeen, Mississippi

Butter Factory Under Government Inspection.

Butter made and packed as suggested by U. S. Department of Agriculture.

Up-to-Date Shoe Work

With First-Class Machinery

WORK GUARANTEED

Northwest Corner Public Square

W. R. BOLES
Proprietor

Oxford, Mississippi

There's a Comfort In Our
Hat Renovating, Altering, Repairing, Dying

Dry Cleaning and Pressing

To Keep a Dry Cleaned Suit Costs
Much Less Than Buying
a New One

Sanitary, Quality and Quick Service

Trained Expert Cleaners
Dyers and Hatters

The Old Reliable Co., Cleaners and Dyers

As Good as the Name will Clean it

Phone 386 Oxford, Miss.

Compliments of

MY BARBER SHOP

V. H. OSWALT, Proprietor

Choicest Place in Oxford

Headquarters for "Ole Miss" Students

OXFORD, MISS.

DAVIS-MIZE & COMPANY, (Inc.)

Wholesale Only

Oxford, Mississippi

COMMERCIAL PRINT SHOP

Designers and Producers of High Class Stationery

W. S. ROBERSON, Manager

Special Prices to Students Oxford, Mississippi

THE

GRUNEWALD

NEW ORLEANS

Modern Fire Proof

European Plan

Three Restaurants in connection,
including the famous "CAVE" and
the unique "FOREST GRILL"

Headquarters for all Southern Universities

HENRY M. FASER

"The Quality Drug Store"

Phone 87 Quick Delivery

Headquarters for the Boys

Buffaloe's Confectionery

Sodas, Cigars, SHORT ORDERS, Fruit, Candies

The Student's Place in

OXFORD

Satisfaction Guaranteed

R. R. CHILTON & COMPANY

They have the Finest and Most Sanitary
Soda Fountain in North Mississippi

CANDY STATIONERY TOBACCO

Prescriptions Carefully Compounded

OXFORD, MISSISSIPPI

Established 1872 Excelled By None

E. A. Wright Bank Note Company

Engravers, Printers, Stationers

Office and Factory
Broad and Huntingdon Streets
Philadelphia, Penna.

Central Store
1218 Walnut Street

Manufacturers of Class and Society Pins, Medals

Commencement Invitations Leather Souvenirs Year Book Inserts
Dance Programs Wedding Invitations Novelties
Menus, Diplomas Stationery Calling Cards

The Oxford Eagle

Best Advertising Medium in North Mississippi

G. W. PRICE
Editor and Manager

High Class Job Printing
Loose Leaf Devices
Catalogue and Book Work
School Programs and Class Cards

Telephones
Business Office 108
Residence 397

A. H. FETTING

Manufacturer of

Greek Letter Fraternity Jewelry

No. 213 North Liberty Street
Baltimore, Md.

Factory
No. 212 Little Sharp St.

Memorandum package sent to any fraternity member through the Secretary of the Chapter.

Special designs and estimates furnished on Medals, Rings and Pins for Athletic Meets, etc.

LAUNDRY SUPPLIES

Baskets
Bleach
Blue
Ink
Buttons

SOAP
WYANDOTTE
STARCH

Felts
Tags
Pins
Sundries

National Aniline & Chemical Co.

158 2nd Ave. North
Nashville, Tennessee

SMOKE

Arabian Nights
H. B.
La Fruta
Poncico
Salome
Smile
—Five Cent Cigars

El Aspecto
Lalla Rookh
Osmundo
—Ten Cent Cigars

Corr-Williams Tobacco Co.
Distributors
Jackson, Miss.

Alpine Flax
Stationery

Fills every requirement for paper suitable to the use of Her Royal Highness The American Girl

Made of pure white linen rags in the Crystal Spring Waters of the Berkshire Hills.

This paper is fit for a Queen.

Get it in box stationery, tablets or envelopes at the stationery store.

Made by
Montag Brothers, Inc.
ATLANTA

Polarine
FRICTION REDUCING MOTOR OIL

Standard Oil Company
(Incorporated in Kentucky)

Jackson, Miss.

WATKINS & WATKINS
Attorneys and Counsellors at Law
Watkins-Esterling Building
Jackson, Mississippi

T. C. KIMBROUGH
Attorney
West Point, Mississippi

W. G. Roberds R. C. Beckett, Jr.
ROBERDS & BECKETT
Attorneys
West Point, Mississippi

J. M. Vardaman J. K. Vardaman, Jr.
VARDAMAN & VARDAMAN
Attorneys and Counsellors at Law
Merchants Bank Building
Jackson, Mississippi

DR. J. E. HARGIS
Dentist
Office Over Neilson's Store
Oxford, Mississippi

DR. A. E. RUSSELL
Dentist
Phone 132 Office: Wright's Old Stand
Special Attention to Students' Work
Oxford, Mississippi

MARION W. REILLY
Attorney at Law
Natchez, - - Mississippi

Compliments of
McCAIN & MIZE
Oxford, Mississippi

THE
J. E. NEILSON CO.
Department Store
Oxford, Miss.

Edwin Clapp and Howard & Foster Shoes
Manhattan Shirts Stetson Hats
Wilson Bros. Furnishing Goods

GIVE US YOUR BUSINESS

Butler & Tomlinson
JEWELERS
Fine Watch Repairing, Class Pins, Rings, and Fobs
Oxford, Mississippi

Rowland Drug Co.
Corner Drug Store
Oxford, Mississippi

P. P. NEILL
Jeweler and Optician
Gold and Filled Watches, Cuff Buttons, Fobs and Chains, Gold and Silver Medals
Special Attention to Fine Watch Repairing. Special Prices to Students
OXFORD, MISS.

WE have been here before
We will come again
Wait for our Semi-Annual display of Young Men's Nobby Clothing and Toggery on College Grounds
ALEX LOEB, Inc. MERIDIAN, MISS.

LYRIC THEATER

Seating Capacity Nine Hundred

Paramount Pictures on Monday and Saturday Nights

World Film Pictures on Wednesday Nights

Only High Class Road Shows are Booked

F. L. Tool Oxford, Miss.

Davidson & Wardlaw

Booksellers and Stationers

Law and Medical Text Books and Students' Supplies

Engraved Cards and Society Stationery

Davidson & Wardlaw
OXFORD, MISS.

The Independent

TAYLOR E. DUNN
Editor

OXFORD, MISS.

"Ole Miss" Men are Winners and Quality is their First Consideration in Printing

Students' Printing Solicited

Address your Orders
and Inquiries to

W. E. JACKSON

The Printer

QUALITY PRINTING
and Office Supplies

Grenada, Miss.

Can Supply you Promptly with Every
Known Office Equipment

Cotrell & Leonard

Albany, N. Y.

Makers of

Caps, Gowns *and* Hoods

Correct Hoods for all Degrees
Rich Robes for Pulpit and Bench
Bulletin, Samples, etc.
on request.

STUDENTS!—
CHOOSE
and USE
Waterman's
Ideal
Fountain Pen

$2.50 up

THE PEN *and the* HABIT
THAT LASTS A LIFETIME

From Your Local Dealer

L. E. Waterman Company, 173 Broadway, New York

University of Mississippi

1848-1916

Six Departments

(Complete In Every Particular)

Academic
Education
Engineering
Pharmacy
Medicine
Law

Location Unequalled in the South

Electric Light, Steam Heat
Pure Water, New Buildings
New Equipment

Summer Term for Teachers

Next Regular Session
Begins Sept. 18, 1916

J. N. POWERS, Chancellor

UNIVERSITY, MISS.

Compliments of

Baggett's Swimming Pool

Health and Pleasure Combined

The Most Popular Amusement Place in Oxford

Lee Baggett, Sr. *Lee Baggett, Jr.*

McCowat-Mercer Printing Company

CHURCH AND LAFAYETTE STS. JACKSON, TENNESSEE

STATIONERS, PRINTERS
AND ENGRAVERS

Bank and Court House Supplies .·. Wood and Steel Filing Cabinets
Loose Leaf Devices and Supplies
Blank Books .·. Lithographing .·. School Catalogs

We Printed 1916 "Ole Miss"

Compliments of your friend

J. E. BARROW

Official Photographer for "Ole Miss"

OXFORD, MISS.

Compliments of your friends

PATTERSON & ANDERSON

OXFORD, MISS.

ENGRAVINGS FOR THIS BOOK

BY

The Electric City Engraving Co.

BUFFALO